

SIGNATURE

NORTH EAST

OFFICIALLY RATED THE NO.1 ESTATE AGENT IN THE NORTH EAST





 Chirton West View, North Shields NE29 0EW

Chirton West View, North Shields NE29 0EW

Offers Over £69,950

Positioned within the popular residential area of North Shields is this stunning two bedroom flat. This attractive property boasts ample living space, contemporary features and is in an ideal location, being only a short walk from North Shields town centre, further providing transportation links to the surrounding areas, including Newcastle city centre. The property benefits from gas central heating and double glazing throughout, as well as having an EPC rating Level C.

The accommodation is comprised of a generous living room, boasting an abundance of living space and providing access to the modern three piece bathroom consisting of high quality fittings including a chrome towel rail and a large storage unit. The living room also provides access to the contemporary kitchen, which showcases fitted wall, base and drawer units, with high gloss doors. There is also a feature spray tap and a number of integrated appliances including oven and electric hob with feature canopy, fridge/freezer, dishwasher and washing machine. The property also benefits from two generously sized double bedrooms.

Externally, the property allows for on street parking to the front and a private yard to the rear.

North Shields offers a wide range of amenities with the popular Royal Quays Outlet located nearby along with the attractively developed picturesque marina. It is close to major road links providing ease of access to other local towns, the coast and Newcastle City centre, as well as the regenerated North Shields fish quay which showcases a cosmopolitan mix of elite dining and brasseries.



PLEASE NOTE THAT THE VENDOR HAS CERTIFIED THE PROPERTY INFORMATION AND IMAGES.

PROPERTY FLOORPLAN

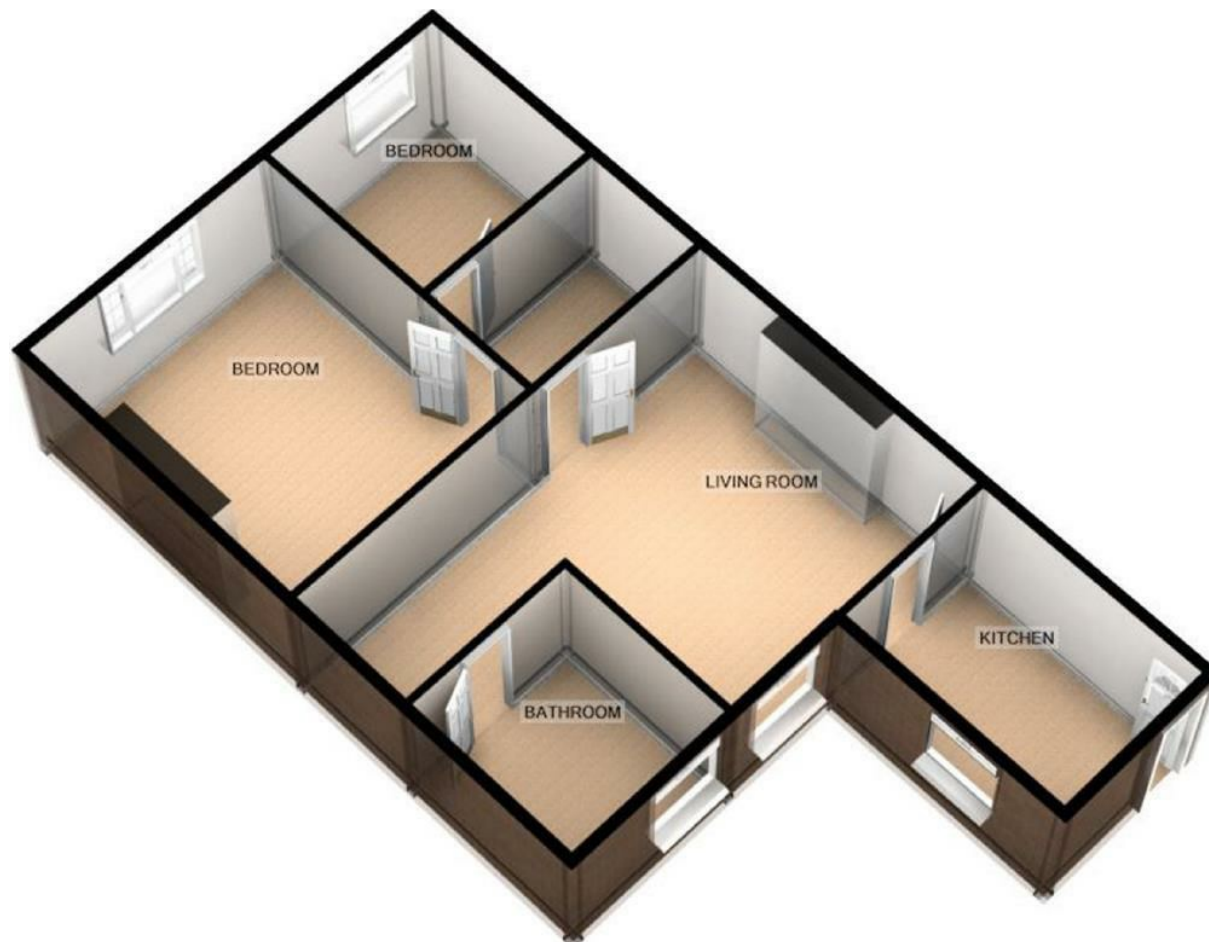

CHIRTON WEST VIEW, NORTH SHIELDS

For illustrative purposes only. Decorative finishes, fixtures, fittings and furnishings do not represent the current state of the property. Measurements are approximate. Not to scale
Made with Metropix ©2018

Measurements:

LIVING ROOM
21'2" x 14'4"

KITCHEN
10'10" x 7'9"

BEDROOM ONE
14'6" x 12'2"

BEDROOM TWO
8'9" x 8'8"

BATHROOM
8'0" x 7'11"

Energy Efficiency Rating

	Current	Potential
Very energy efficient - lower running costs		
(92 plus) A		
(81-91) B		
(69-80) C	69	79
(55-68) D		
(39-54) E		
(21-38) F		
(1-20) G		
Not energy efficient - higher running costs		

England & Wales

EU Directive
2002/91/EC







More 5 Star Customer Reviews than any other Agent based in the North East on [allAgents.co.uk](https://allagents.co.uk)



SALES

LETTINGS

FINANCE

LAW

WE COVER THE WHOLE OF THE NORTH EAST

Whitley Bay
0191 251 3344

Cramlington
01670 897 213

Tynemouth
0191 296 6689

Morpeth
01670 513 966

Ponteland
01661 820 082

Wallsend
0191 432 4151

Alnwick
01665 511 800

Heaton
0191 432 4275

Forest Hall
0191 266 9966

Other locations
0191 640 3523

Newcastle
0191 640 2284

Durham
0191 303 8252

Gosforth
0191 640 3523

Sunderland
0191 543 6390

Whickham
0191 432 5102

Gateshead
0191 432 4294

Jesmond
0191 281 1037

Killingworth
0191 640 3602

Ryton
0191 413 9845

Head Office &
Lettings
0191 253 4815

*Highest recommended 5-star reviews than any other Estate Agent based in the North East on [allAgents.co.uk](https://allagents.co.uk) - The UK's Largest Customer Review Website for the Property Industry & Awarded Best Estate Agency 2018 & 2019 - North East England by SME News