

496 Dunstable Road, Luton, LU4 8DL

Guide Price £320,000

Benjamin Stevens are pleased to introduce to the market this recently refurbished 3 Bedroom detached family home. Located on Dunstable Road in Luton, this property is ideally situated close to local shops, bus stops and other local amenities.

Accommodation comprises of; Large entrance hall with a bespoke wooden staircase. Large lounge area with double doors leading to rear, modern kitchen/diner and a new downstairs shower room. Upstairs comprises of three double bedrooms and a family bathroom, leading further up to what can be converted into a loft room.

To the front of the property you have driveway parking for 2/3 cars followed by access down the side leading to further parking and a garage. A large rear garden in excess of 80ft with a patio area.

This property is ideal for couples or families alike.

Floor Plan

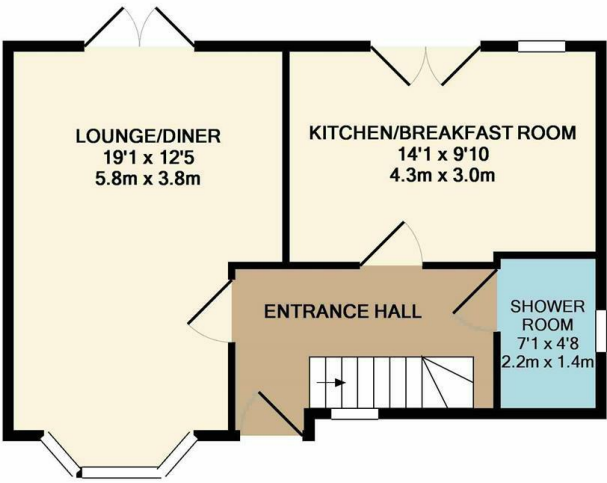

GROUND FLOOR
APPROX. FLOOR
AREA 458 SQ.FT.
(42.6 SQ.M.)

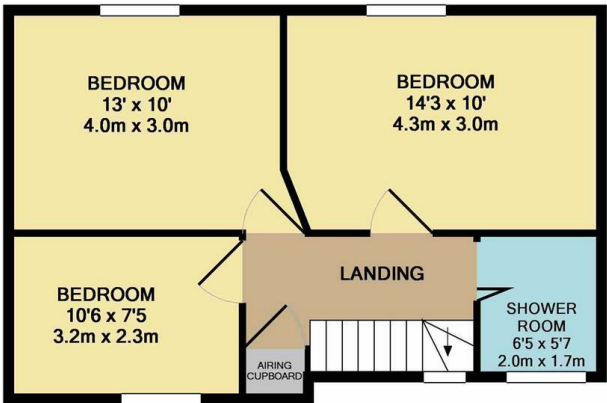

1ST FLOOR
APPROX. FLOOR
AREA 449 SQ.FT.
(41.7 SQ.M.)

TOTAL APPROX. FLOOR AREA 907 SQ.FT. (84.2 SQ.M.)
Whilst every attempt has been made to ensure the accuracy of the floor plan contained here, measurements of doors, windows, rooms and any other items are approximate and no responsibility is taken for any error, omission, or mis-statement. This plan is for illustrative purposes only and should be used as such by any prospective purchaser. The services, systems and appliances shown have not been tested and no guarantee as to their operability or efficiency can be given
Made with Metropix ©2019

Area Map



Energy Efficiency Graph

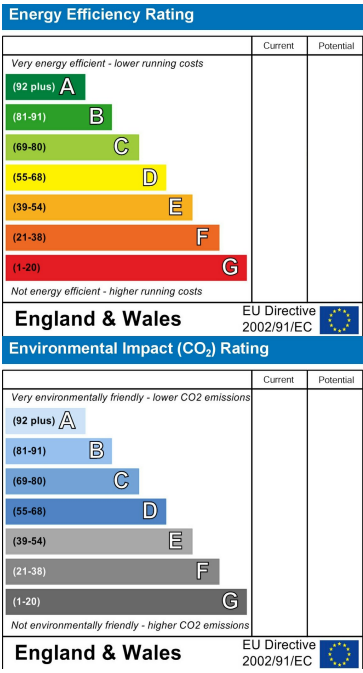

These particulars, whilst believed to be accurate are set out as a general outline only for guidance and do not constitute any part of an offer or contract. Intending purchasers should not rely on them as statements of representation of fact, but must satisfy themselves by inspection or otherwise as to their accuracy. No person in this firms employment has the authority to make or give any representation or warranty in respect of the property.



Edgware Office- 194 Station Road, Edgware, HA8 7AT. Tel: 020 8958 1118
Bushey Heath Office- 59 High Road, Bushey, WD23 1EE. Tel: 020 8950 7777
www.benjaminstevens.co.uk