



country properties
village properties
town homes
barn conversions
building plots

Roundhill Road
Hurworth, Darlington, DL2 2DX

Offers in the region of £225,000

NICK & GORDON
CARVER
RESIDENTIAL

Located on a sizeable plot within the centre of this popular picturesque village of Hurworth, within minutes walking distance to schools, shops, amenities and the prestigious Rockliffe Hall Hotel and Spa.

The property has been well maintained over recent years but does require some updating internally, suited to family occupation. Internal viewing will reveal entrance porch, spacious reception hallway with stairs giving access to first floor accommodation and useful under stairs storage cupboard, cloakroom/WC, well proportioned living room with FEATURE fire surround together with gas fire and feature flooring, opening into formal dining room, handy sun lounge with views over garden, kitchen/breakfast room fitted with a range of units with INTEGRATED double oven and fitted gas hob, useful walk-in larder cupboard and access door opening onto rear garden. To the first floor there is a landing giving access to two DOUBLE bedrooms, both with fitted wardrobes, one single bedroom, shower room/WC and loft access with drop down ladder buyers please note that this area could be utilised subject to necessary planning permissions and consents. There are mature established gardens to all sides of the property, driveway allowing off road parking giving access to garage with up and over door, power and lighting. Buyers please note in our opinion this property could easily be extended subject to necessary planning permissions and consents.





- Corner sites mature gardens
- Driveway and garage
- Loft access
- Picturesque village location
- Well placed for excellent schools and amenities

GENERAL INFORMATION

Tenure: Freehold

Services: electric heating, mains electric, water and drainage. Double glazing

Local Authority: Darlington Borough Council (Tax Banding D)



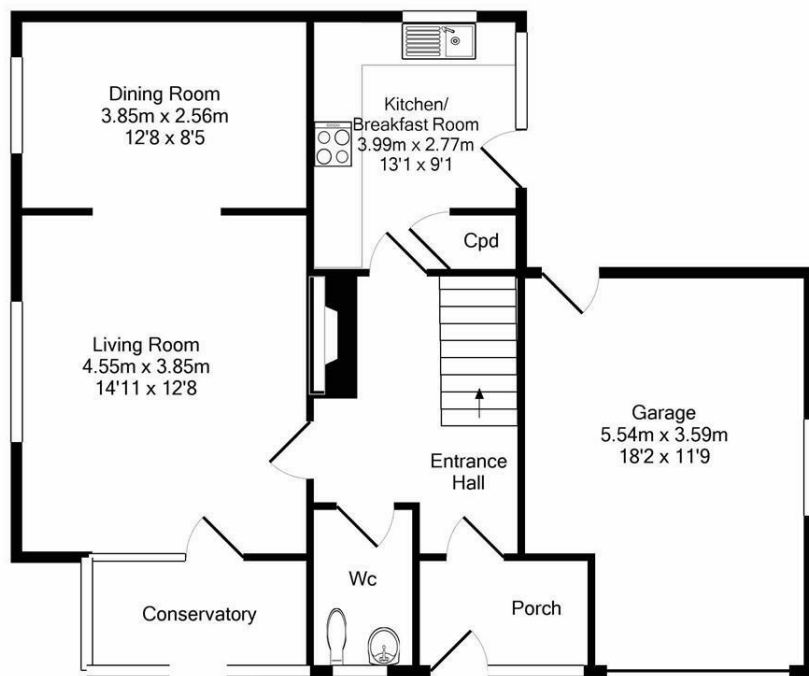

GROUND FLOOR
APPROX. FLOOR
AREA 75.2 SQ.M.
(809 SQ.FT.)

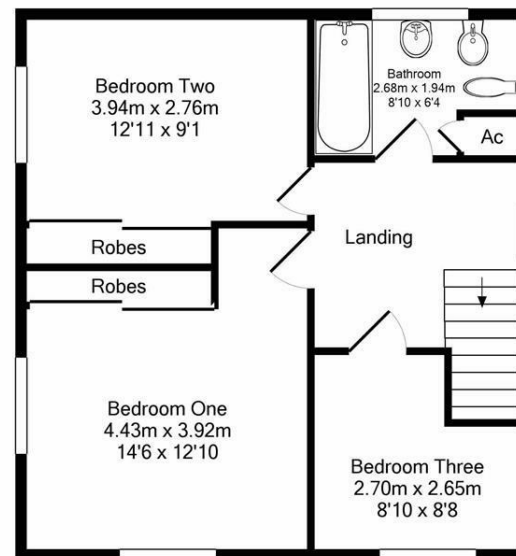

1ST FLOOR
APPROX. FLOOR
AREA 46.9 SQ.M.
(505 SQ.FT.)

ROUNDHILL ROAD, HURWORTH. DL2 2DX.
TOTAL APPROX. FLOOR AREA 122.1 SQ.M. (1314 SQ.FT.)

Whilst every attempt has been made to ensure the accuracy of the floor plan contained here, measurements of doors, windows, rooms and any other items are approximate and no responsibility is taken for any error, omission, or mis-statement. This plan is for illustrative purposes only and should be used as such by any prospective purchaser. The services, systems and appliances shown have not been tested and no guarantee as to their operability or efficiency can be given
Made with Metropix ©2019

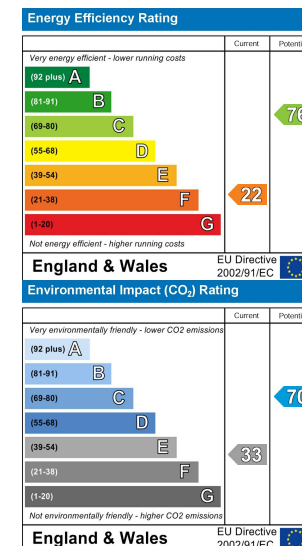

We can search 1,000s of mortgages for you

It could take just 15 minutes with one of our specialist advisers:
Call: 01325 380088. Visit: Any of our Offices. Online: www.mortgageadvicebureau.com/carver



Your home may be repossessed if you do not keep up repayments on your mortgage.
There will be a fee for mortgage advice. The actual amount you pay will depend upon your circumstances.
The fee is up to 1% but a typical fee is 0.3% of the amount borrowed

MAB 6202



These particulars do not constitute any part of an offer or contract. None of the statements contained in these particulars are to be relied on as statements or representations of fact and any intending purchaser must satisfy himself by inspection or otherwise to the correctness of each of the statements contained in these particulars. The vendor does not make or give, and neither Nick & Gordon Carver Residential or Commercial, Nick & Gordon Carver, nor any person in their employment has any authority to make or give any representation or warranty whatever in relation to this property

80 High Street
Yarm, TS15 9AH
Tel: 01642 420090
yarm@carvergroup.co.uk

14 Duke Street, Darlington
County Durham, DL3 7AA
Tel: 01325 357807
sales@carvergroup.co.uk

26 Market Place, Richmond
North Yorkshire, DL10 4QG
Tel: 01748 825317
richmond@carvergroup.co.uk

43 Dalton Way, Newton Aycliffe
County Durham, DL5 4DJ
Tel: 01325 320676
aycliffe@carvergroup.co.uk

219 High Street, Northallerton
North Yorkshire, DL7 8LW
Tel: 01609 777710
northallerton@carvergroup.co.uk