



Quadrant Estate Agents

£315,000



## 54, Restharrow Mead

Bicester, OX26 3AF

A well presented & reconfigured 3/4 bedroom family home on the popular 'Bure Park' development of Bicester, boasting generous accommodation to include: kitchen/dining room, living room, conservatory, downstairs cloakroom, bedroom 4/extra reception room, family bathroom, rear garden & parking to front.



[www.quadrant-estates.co.uk](http://www.quadrant-estates.co.uk)

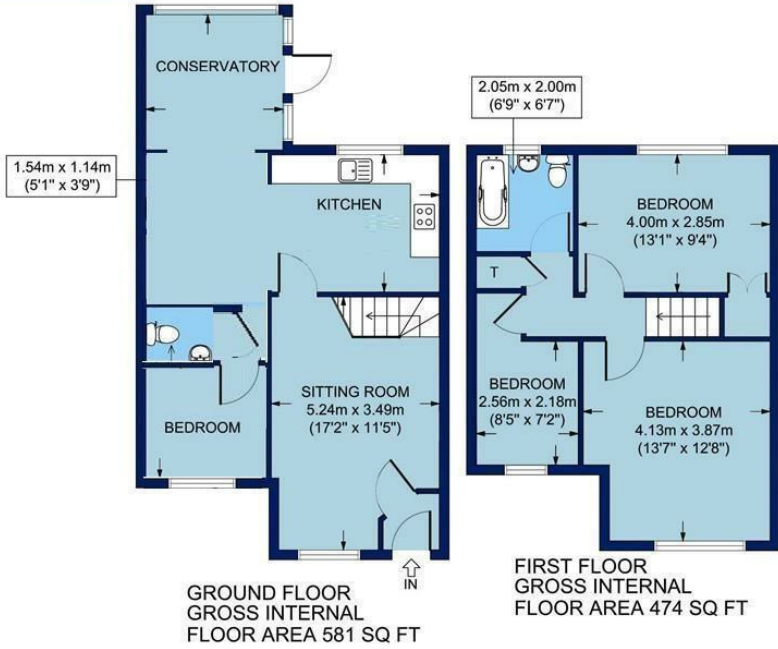

APPROX. GROSS INTERNAL FLOOR AREA 1055 SQ FT / 98 SQ M  
54 RESTHARROW MEAD, BICESTER

All measurements of walls, doors, windows, fittings and appliances, including their size and location, are shown as standard sizes and therefore cannot be regarded as a representation by the seller.

## ACCOMMODATION

- 3/4 Bedrooms
- Living Room
- Kitchen/Dining Room
- Conservatory
- Downstairs Cloakroom
- Bedroom 4/Extra Reception Room
- Family Bathroom
- Rear Garden
- Parking to Front



10Market Square, Bicester, Oxfordshire, OX26 6AD  
t 01869 241166  
sales@quadrant-estates.co.uk

[www.quadrant-estates.co.uk](http://www.quadrant-estates.co.uk)

IMPORTANT: we would like to inform prospective purchasers that these sales particulars have been prepared as a general guide only. A detailed survey has not been carried out, nor the services, appliances and fittings tested. Room sizes should not be relied upon for furnishing purposes and are approximate. If floor plans are included, they are for guidance only and illustration purposes only and may not be to scale. If there are any important matters likely to affect your decision to buy, please contact us before viewing the property.