



234 Walton Road
, Chesterfield, S40 3BS

£220,000



234 Walton Road

, Chesterfield, S40 3BS

•• 3D TOUR •• £220,000 - £230,000 (Guide price) Situated within the highly desirable Chesterfield suburb of Walton is this incredibly pretty, bay-fronted 3 bedroom semi-detached property, just walking distance from local shops and parks as well as benefitting from tastefully decorated bright and spacious living accommodation, a single garage, large private rear garden and occasional room loft conversion.

The ground floor of the property comprises of a spacious entrance hall, dual aspect, bay fronted lounge diner with feature fireplace and patio doors to the conservatory, tastefully decorated and spacious kitchen with side access to the driveway.

The first floor of the property comprises of three good-sized bedrooms, a family bathroom and access to the occasional room loft conversion.





Floor Plan

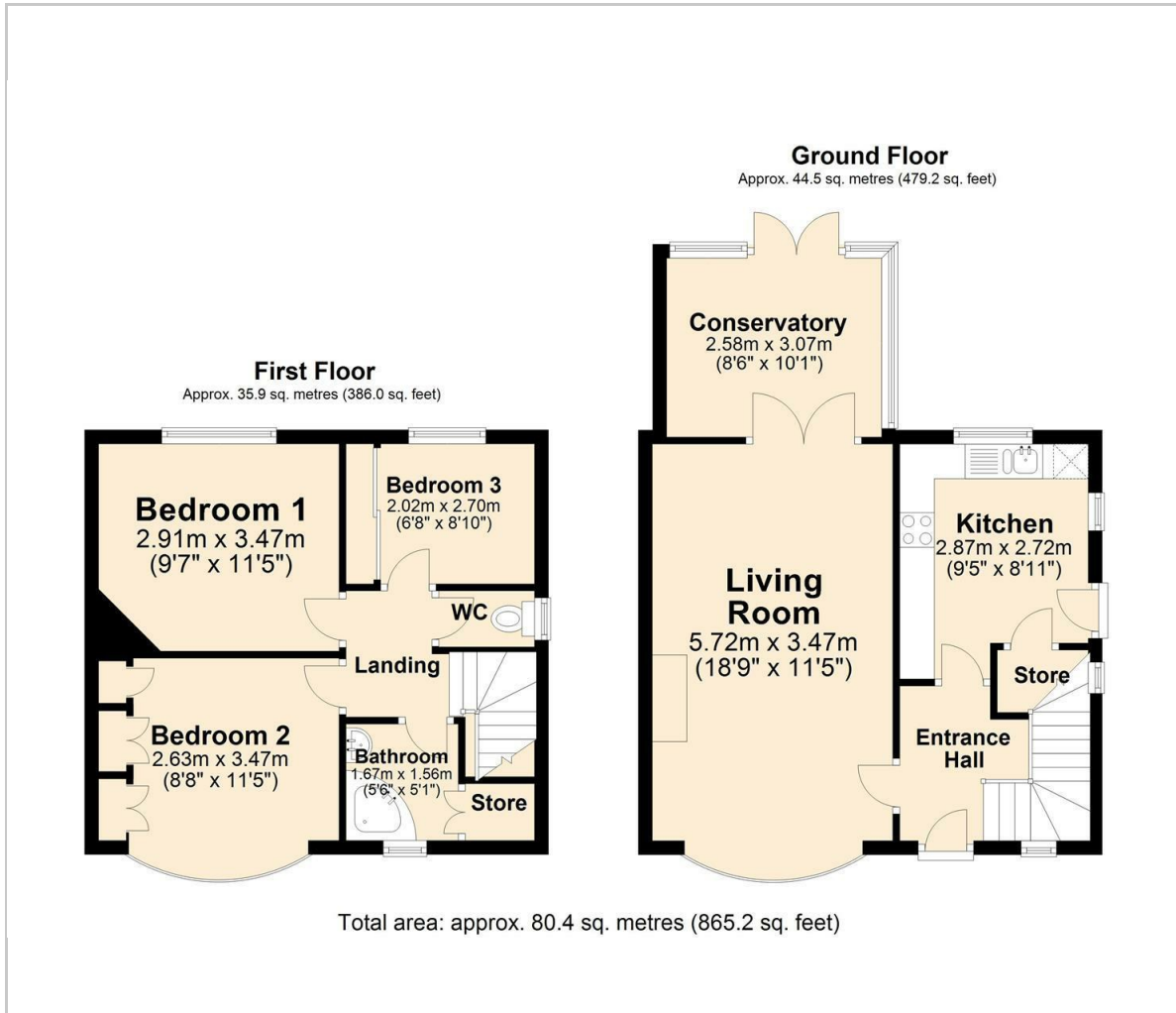

Viewing

Please contact our Dales and Peaks Office on 01246 567540 if you wish to arrange a viewing appointment for this property or require further information.

These particulars, whilst believed to be accurate are set out as a general outline only for guidance and do not constitute any part of an offer or contract. Intending purchasers should not rely on them as statements of representation of fact, but must satisfy themselves by inspection or otherwise as to their accuracy. No person in this firm's employment has the authority to make or give any representation or warranty in respect of the property.

Area Map



Energy Efficiency Graph

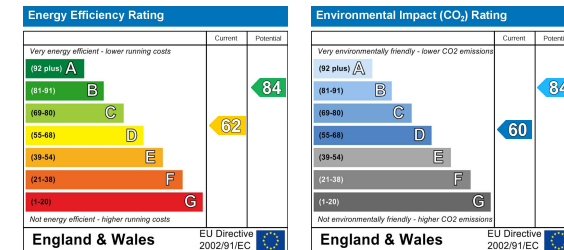

T: 01246 567540



E: info@dalesandpeaks.co.uk

www.dalesandpeaks.co.uk