



Esmond Road, London, W4 1JQ

A top floor conversion flat situated in this extremely popular residential road within the Bedford Park Conservation area. The flat comprises; double bedroom, Bathroom, Separate WC, 13'7 x 13'5 Reception room, Kitchen, New lease. Within a short walk of the extensive shopping and restaurant facilities of Chiswick High Road. Local transport links include Turnham Green (tube) Station, local bus routes and vehicular access via the A4/M4 to central London and Heathrow. No chain.

- Top floor flat
- Situated within Bedford Park
- New Lease

£399,950

Esmond Road, W4

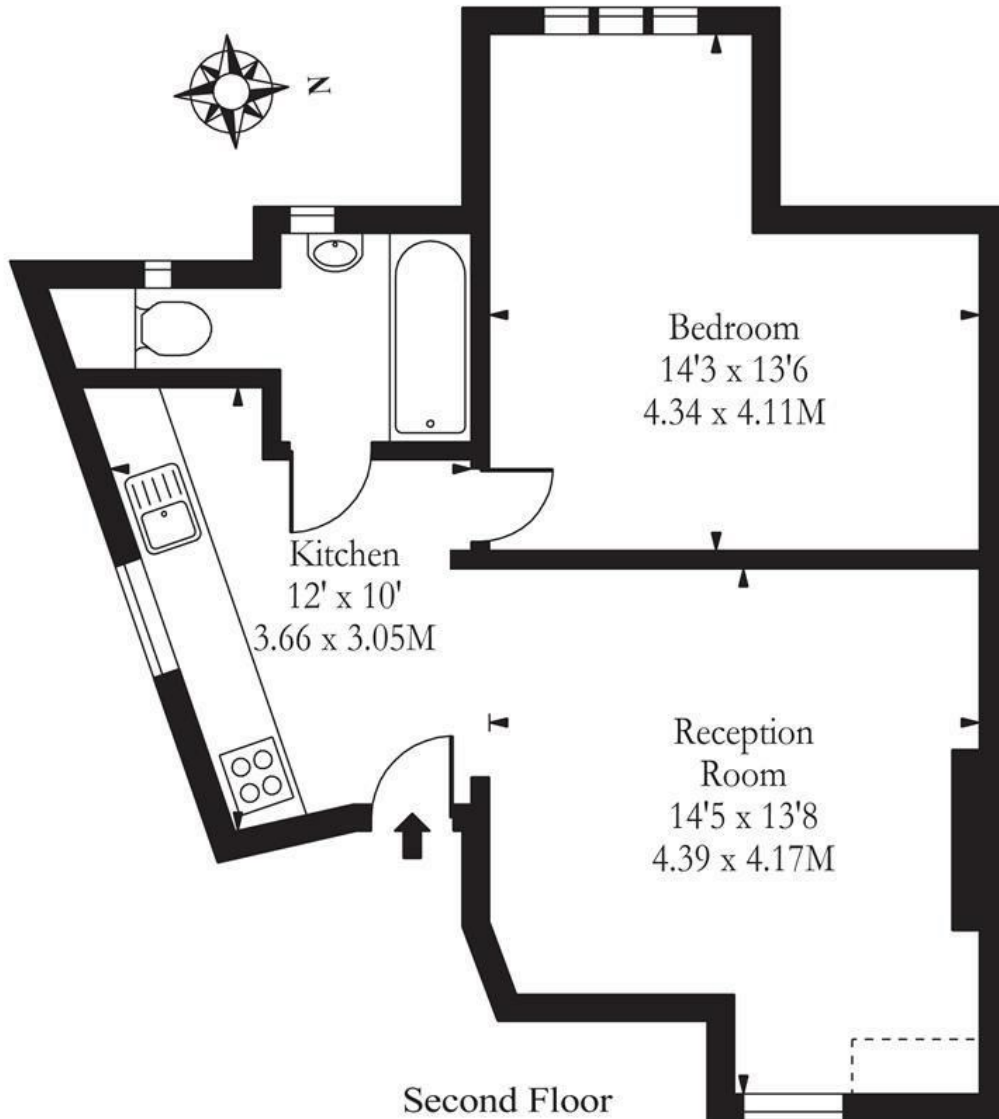

Approx Gross Internal Area 490 Sq Ft - 45.52 Sq M

Illustration Purposes Only

Whilst every attempt has been made to ensure the accuracy of the floor plan contained here, measurements of doors, windows, rooms and any other items are approximate and no responsibility is taken for any errors, omissions or mis-statements. The plan is for illustrative purposes only, is not to scale and should be used as such by any prospective purchaser.

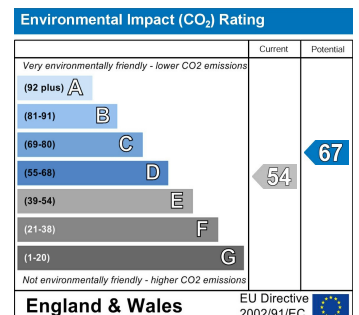
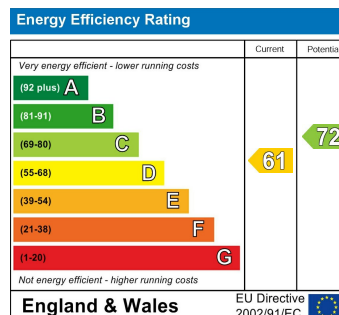

5-7 Turnham Green Terrace, Chiswick, London, W4 1RG

Tel 020 8747 8800

E-mail sales@whitmanandco.com

Website www.whitmanandco.com

PrimeLocation.com

Zoopla.co.uk

rightmove

onTheMarket.com

MISREPRESENTATION ACT 1967

Whitman & Co. for themselves and for the vendors give notice that these particulars do not constitute any part of, an offer of contract. All statements contained in these particulars are made without responsibility on the part of Whitman & Co. or the vendor. None of the statements contained in these particulars is to be relied upon as statements or representations of facts. Any intending purchaser must satisfy himself by inspection or otherwise as to the correctness of each of the statements contained in these particulars. The vendor does not make or give, and neither Whitman & Co. or any person in their employment has any authority to make or give, any representation or warranty whatever in relation to the property.