



Homesdale Road, Bromley, BR1 2QZ £375,000

- Two Bedrooms
- Victorian Cottage
- Modern Kitchen
- Convenient Location
- Proximity to Outstanding Schools
- Rear Garden

Sinclair  Hammelton

www.sinclairhammelton.co.uk

Homesdale Road, BR1

Approximate Gross Internal Area = 62.8 sq m / 676 sq ft

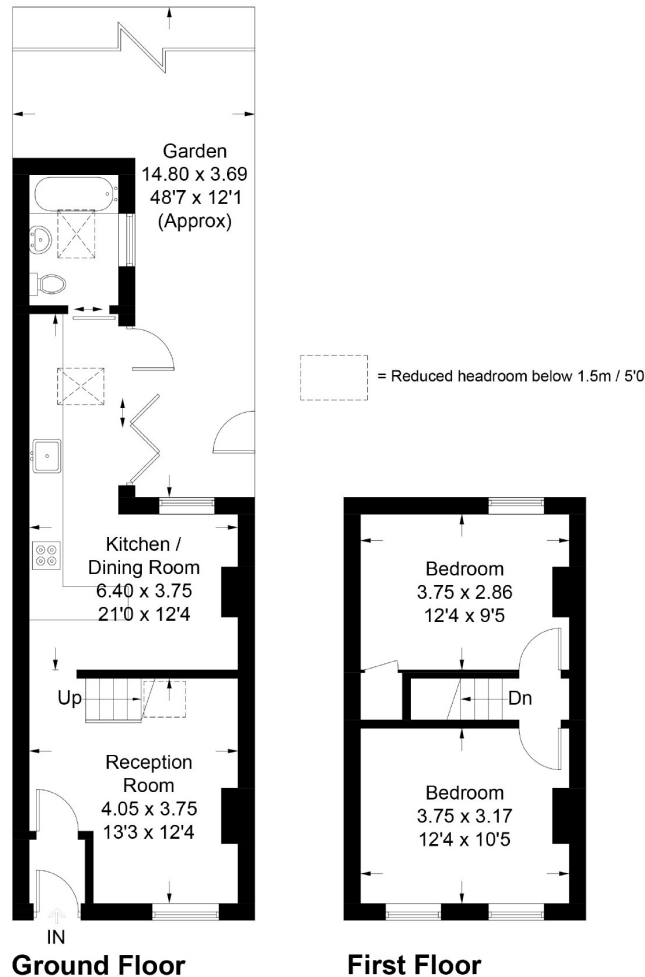

This plan is for layout guidance only. Not drawn to scale unless stated. Windows and door openings are approximate. Whilst every care is taken in the preparation of this plan, please check all dimensions, shapes and compass bearings before making any decisions reliant upon them.
EPC Bexley © (ID602521)



Sinclair Hammelton

Beckenham Office 020 8663 9000 | 22 High Street, Beckenham, Kent BR3 1AY | infobe@sinclairhammelton.co.uk
Bromley Sales Office 020 8464 5566 | 23 High Street, Bromley, Kent BR1 1LG | info@sinclairhammelton.co.uk
Hayes Office 0208 462 0360 | 49 Station Approach, Hayes, Bromley BR2 7EB | infohy@sinclairhammelton.co.uk
Petts Wood Office 01689 806 770 | 1 Chatsworth Parade, Petts Wood, BR5 1DF | infopw@sinclairhammelton.co.uk

PROPERTY MISDESCRIPTION ACT 1991: The Agents has not tested any apparatus, equipment, fixtures, or services, so cannot verify that they are in working order or fit for the purpose. The buyer is advised to obtain verification from his or her Professional Buyer. References to the Tenure of the property are based on information supplied by the Vendor. The agents have not had sight of the title documents. The buyer is advised to obtain verification from their Solicitor. You are advised to check the availability of any property before travelling any distance to view.