



Yvonne Road, Crabbs Cross, Redditch, B97 5HX | £224,950
Two Bedroom Semi-Detached House

Features:

- Two Double Bedrooms
- Attractive Re-Fitted Shower Room
- Two Reception Rooms, Log Stove to Lounge
- Kitchen and Workshop/Utility
- Good-Sized Rear Garden
- Block Paved Driveway

Summary:

An extended and beautifully presented two double bedroom semi-detached house, offered with no upward chain and boasting a log stove to the lounge, attractive re-fitted shower room and good sized rear garden, situated in the popular area of Crabbs Cross, Redditch.

Description:

The property, in brief, comprises:- Porch, Hall with Store Cupboard, Lounge with Bay Window to Front and Log Burning Stove to Lounge, Dining Room and Open Plan Kitchen with Lantern Roof and Fitted with a Range of Wall and Base Units with Integrated Double Oven and Ceramic Hob, Lean-To Workshop/ Utility, Stairs to First Floor Landing, Master Bedroom with Built-In Store Cupboard, Bedroom Two with Built-In Wardrobes and Attractive Shower Room with Underfloor Heating.

Outside:

Outside, the garden is laid to lawn with decked patio, planted borders and fenced boundaries.

Location:

Situated in Crabbs Cross, the property enjoys nearby amenities, while the town of Redditch offers easy access to motorway links (M42, Jct 2&3) and there are good rail and bus links. There are also excellent leisure facilities along with cultural attractions and the Kingfisher Shopping Centre.



Room Dimensions:

Hall

Lounge:

12' 3" x 10' 4" (3.73m into the bay x 3.15m)

Dining Room:

14' 3" x 10' 9" (4.34m x 3.28m)

Kitchen:

7' 2" x 7' 1" (2.18m x 2.16m)

Utility Room:

17' 6" x 6' 10" (5.33m x 2.08m) max

Stairs To First Floor Landing

Master Bedroom:

14' 3" x 10' 4" (4.34m x 3.15m)

Bedroom Two:

10' 9" x 10' 9" (3.28m x 3.28m) max

Shower Room:

7' 6" x 5' 4" (2.29m x 1.63m)

EPC: E

Council Tax Band: B

Tenure: Freehold

For more information on Yvonne Road or to arrange a viewing, please call the Redditch Office on 01527 540 654



Yvonne Road, Redditch

First Floor



Ground Floor

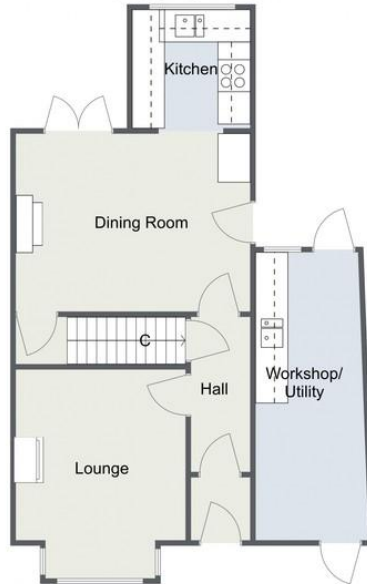

Total Area Approx:
83.3 sq metres (897 sq ft)

For illustrative purposes only. Decorative finishes, fixtures & fittings do not represent the current state of the property. Measurements are approximate & not to scale. Floor Plans made using RoomSketcher.

Yvonne Road, Redditch

First Floor



Ground Floor



Total Area Approx:
83.3 sq metres (897 sq ft)

For illustrative purposes only. Decorative finishes, fixtures & fittings do not represent the current state of the property. Measurements are approximate & not to scale. Floor Plans made using RoomSketcher.

Please read the following: These particulars are for general guidance only and are based on information supplied and approved by the seller. Complete accuracy cannot be guaranteed and may be subject to errors and/or omissions. They do not constitute a contract or part of a contract in any way. We are not surveyors or conveyancing experts therefore we cannot and do not comment on the condition, issues relating to title or other legal issues that may affect this property. Interested parties should employ their own professionals to make enquiries before carrying out any transactional decisions. Photographs are provided for illustrative purposes only and the items shown in these are not necessarily included in the sale, unless specifically stated. The mention of any fixtures, fittings and/or appliances does not imply that they are in full efficient working order and they have not been tested. All dimensions are approximate. We are not liable for any loss arising from the use of these details.