

SIGNATURE

NORTH EAST

OFFICIALLY RATED THE NO.1 ESTATE AGENT IN THE NORTH EAST





📍 Boston Court, Newcastle Upon Tyne NE12 9RA

Boston Court, Newcastle Upon Tyne NE12 9RA

Offers Over £65,000

Signature are pleased to welcome to the market this two bedroom flat, situated within the popular residential area of Forest Hall. The property is situated closely to local amenities, with transportation links nearby, providing ease of access throughout the North East. This property is available for sale, ideally to investors, with a long term tenant in situ.

The home is briefly comprised of an entrance hall, providing access to all rooms of the home. To the left of entering, there is the expansive and open plan living room and kitchen, with a large feature window, spanning almost the entire length of the wall and allowing for a generous flow of light to fill the room during the day. To the other side of the entrance hall are the two double bedrooms, with a bathroom to complete the comfortable home.

Externally, there is parking surrounding the building itself, with communal garden areas.

Forest Hall is a village east of Benton in North Tyneside. Named after a long gone palatial residence, it is a north eastern suburb of Newcastle, adjacent to but fiercely separate from Killingworth. It has good local schooling and fantastic transportation links.

PROPERTY FLOORPLAN

Ground Floor

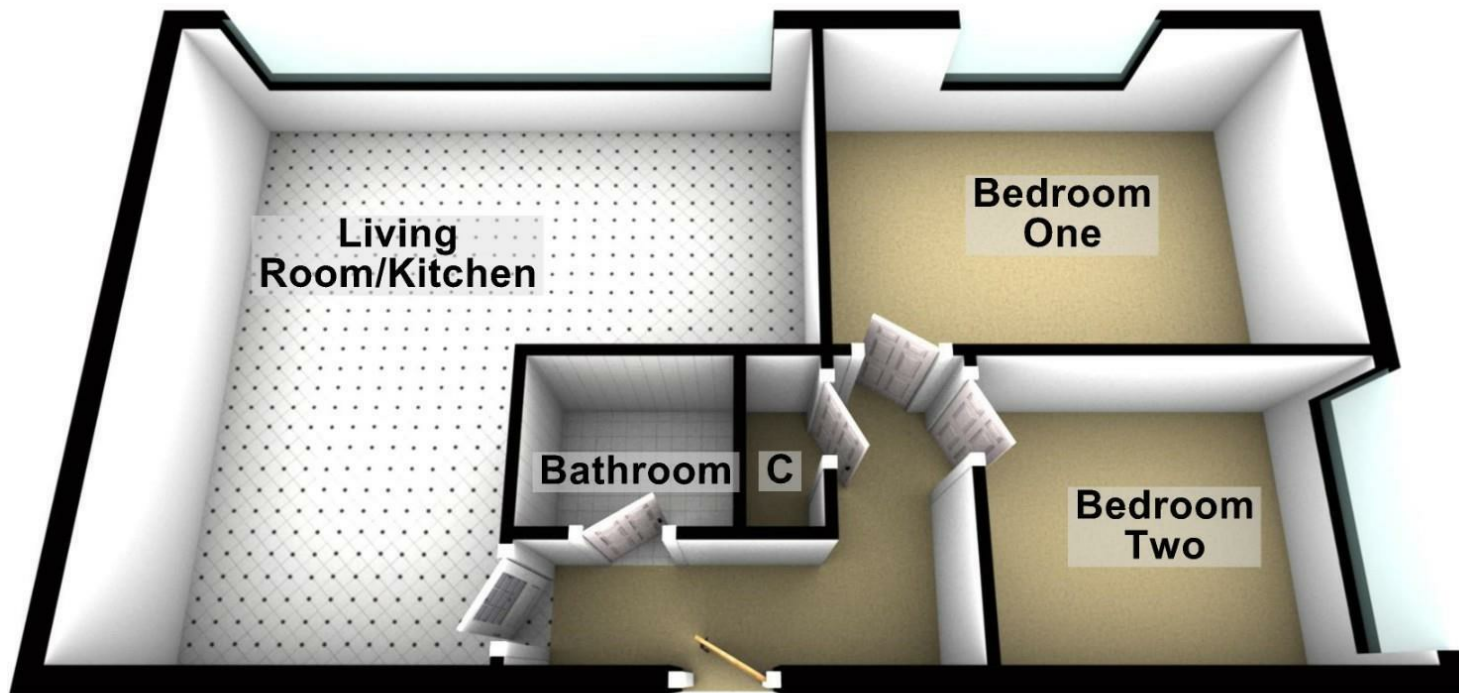

Please be advised the floorplans are not drawn to scale and are to be used to give an ideal of the layout of the property.
Plan produced using PlanUp.

Measurements:

LIVING ROOM/KITCHEN
18'5" x 17'9"

BEDROOM ONE
14'0" x 9'9"

BEDROOM TWO
10'9" x 7'11"

BATHROOM
6'3" x 5'4"

Energy Efficiency Rating

	Current	Potential
Very energy efficient - lower running costs		
(92 plus) A		
(81-91) B		
(69-80) C		
(55-68) D		
(39-54) E		
(21-38) F		
(1-20) G		
Not energy efficient - higher running costs		

75

68

England & Wales

EU Directive
2002/91/EC



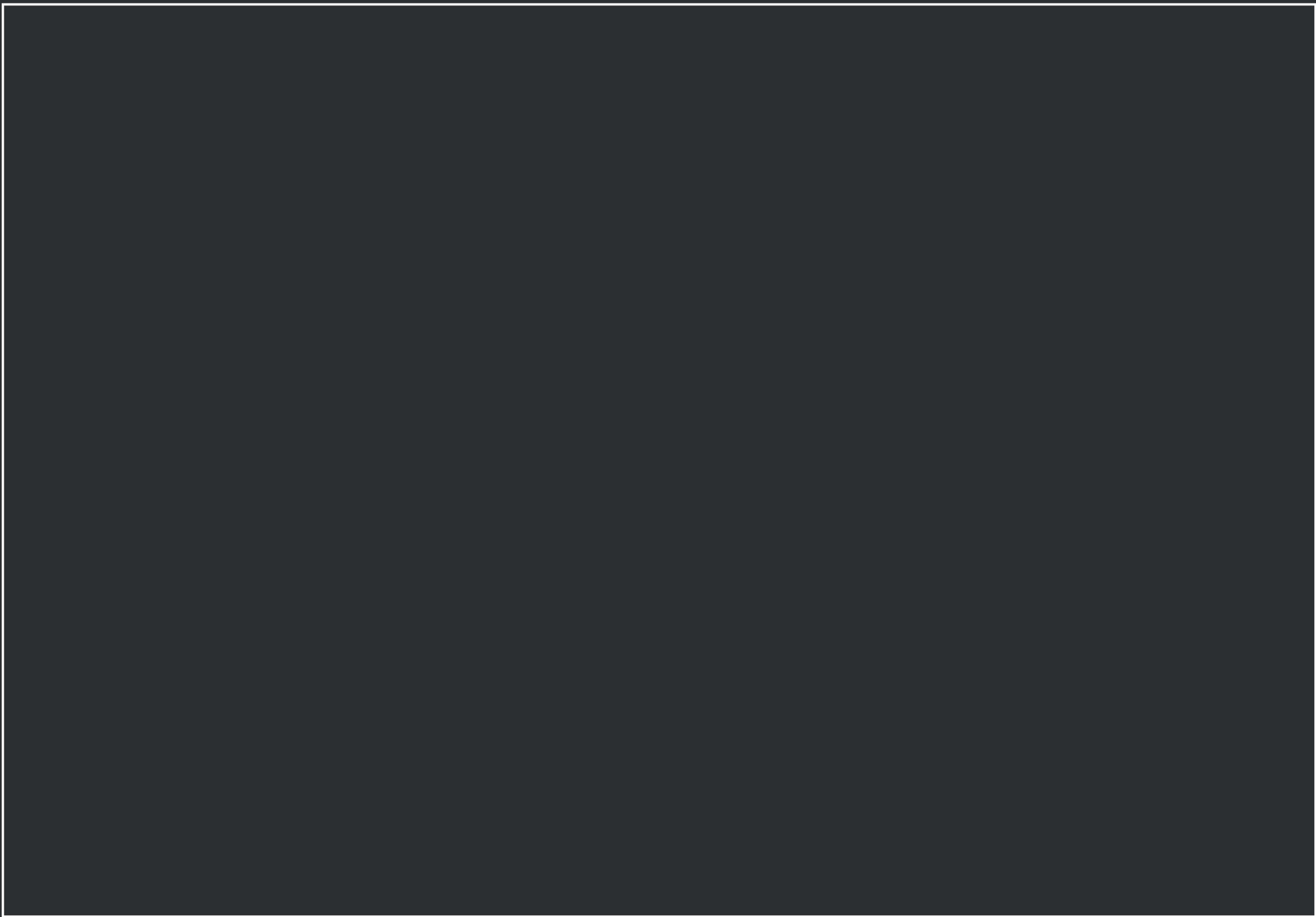



More 5 Star Customer Reviews than any other Agent based in the North East on allAgents.co.uk



SALES

LETTINGS

FINANCE

LAW

WE COVER THE WHOLE OF THE NORTH EAST

Whitley Bay
0191 251 3344

Cramlington
01670 897 213

Tynemouth
0191 296 6689

Morpeth
01670 513 966

Ponteland
01661 820 082

Wallsend
0191 432 4151

Alnwick
01665 511 800

Heaton
0191 432 4275

Forest Hall
0191 266 9966

Other locations
0191 640 3523

Newcastle
0191 640 2284

Durham
0191 303 8252

Gosforth
0191 640 3523

Sunderland
0191 543 6390

Whickham
0191 432 5102

Gateshead
0191 432 4294

Jesmond
0191 281 1037

Killingworth
0191 640 3602

Ryton
0191 413 9845

Head Office &
Lettings
0191 253 4815

*Highest recommended 5-star reviews than any other Estate Agent based in the North East on allAgents.co.uk - The UK's Largest Customer Review Website for the Property Industry & Awarded Best Estate Agency 2018 & 2019 - North East England by SME News