



**GOLDIN
LEMCKE**

01273 777123
GOLDINLEMCKE.COM

160 - 162 Church Road
Hove East Sussex
BN3 2DL

T: 01273 777 123
F: 01273 778 109
property@goldinlemcke.com

**FOR
SALE**

GOLDINLEMCKE

Petworth House, Hove, BN3 1WG

£375,000 - £395,000 Guide

Petworth House, Hove, BN3 1WG

£375,000 - £395,000 Guide

A superbly presented two-bedroom flat occupying part of the ground floor of this popular purpose-built block. Situated in this central and sought-after location, early and internal inspection is highly recommended.





Rooms & Sizes

Living/dining Room: 18' 2" x 17' 7"

Kitchen: 15' 7" x 10' 6"

Bedroom: 14' 2" x 12' 10"

En suite shower room

Bedroom: 14' 3" x 10' 1"

Bathroom

Further Information

This lovely light and beautifully presented flat forms part of the ground floor of this well maintained purpose built block within beautiful grounds, situated in a central and sought-after location close to many amenities including local schools, Hove mainline station and the popular Seven Dials shopping thoroughfare.

The flat itself comprises spacious entrance hallway, fantastic size living room, kitchen/breakfast room, master bedroom with en suite shower room, further double bedroom and family bathroom. Worthy of particular mention is the unrivalled advantage of an underground car parking space.



GOLDINLEMCKE

01273 777123
GOLDINLEMCKE.COM

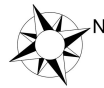
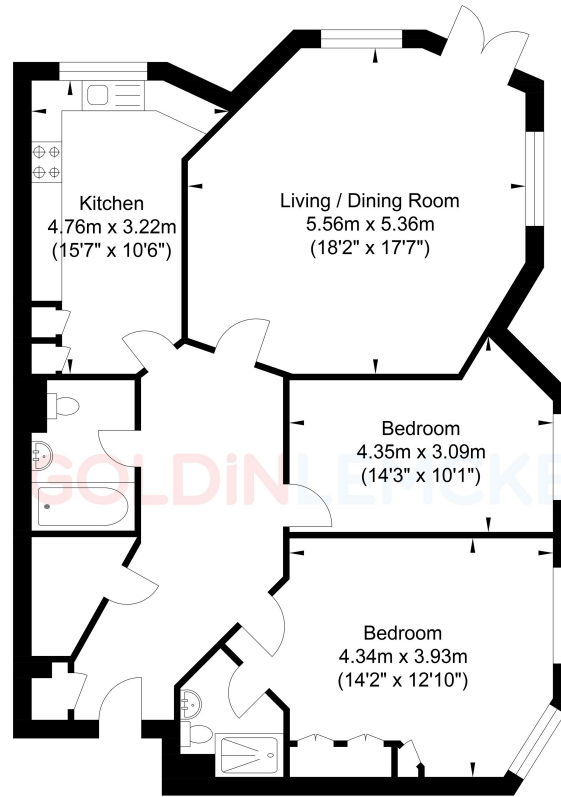

Approximate Floor Area
 1006.21 sq ft
 (93.48 sq m)

Approximate Gross Internal Area = 93.48 sq m / 1006.21 sq ft
 Illustration for identification purposed only, measurements are approximate, not to scale.
 Copyright GDImpact 2020

SELLING SOMETHING SIMILAR?

Get in touch for a free, no obligation valuation.
 Call 01273 777123 or email property@goldinlemcke.com

The above information has been provided by the vendor in good faith, but will need verification by the purchaser's solicitor. Any areas, measurements or distances referred to are given as a guide only and are not precise. Floor plans are not drawn to scale and are provided only to help illustrate the general layout of the property. The mention of any appliances and/or services in this description does not imply that they are in full and efficient working order and prospective purchasers should make their own investigations before finalising any agreement to purchase. It should not be assumed that any contents, furnishings or other items shown in photographs (which may have been taken with a wide angle lens) are included in the sale. Any reference to alterations to, or use of, any part of the property is not a statement that the necessary planning, building regulations, listed buildings or other consents have been obtained. We endeavour to make our details accurate and reliable, but they should not be relied on as statements or representations of fact and they do not constitute any part of an offer or contract. The seller does not give any warranty in relation to the property and we have no authority to do so on their behalf.

Score	Energy rating	Current	Potential
92+	A		
81-91	B		
69-80	C	79 C	81 B
55-68	D		
39-54	E		
21-38	F		
1-20	G		

GOLDIN LEMCKE

01273 777123
 GOLDINLEMCKE.COM

160 - 162 Church Road
 Hove East Sussex
 BN3 2DL

T: 01273 777 123
 F: 01273 778 109
property@goldinlemcke.com

FOR SALE