

SIGNATURE

NORTH EAST

OFFICIALLY RATED THE NO.1 ESTATE AGENT IN THE NORTH EAST





📍 Sledgedale Cottages, Killingworth NE12 6BL

Sedgedale Cottages, Killingworth NE12 6BL

£160,000

Signature North East welcomes to the market this two bedroom terraced house, available for sale with no upper chain!

The property is situated in the popular residential area of Killingworth, is well presented throughout and benefits from spacious living on both floors.

A welcoming entrance porch with WC provides direct access into the living room, which has been tastefully decorated in neutral colours and showcases a feature fireplace as well as a range of original features including ceiling roses and coving. From here, there is access into the kitchen, offering a range of units, and leading further into a large conservatory. The ground floor is completed with a convenient shower room.

The first floor of the property houses two generously sized double bedrooms.

Externally, there is a private, low maintenance garden to the rear.



PLEASE NOTE THAT THE VENDOR HAS CERTIFIED THE PROPERTY INFORMATION AND IMAGES.

PROPERTY FLOORPLAN

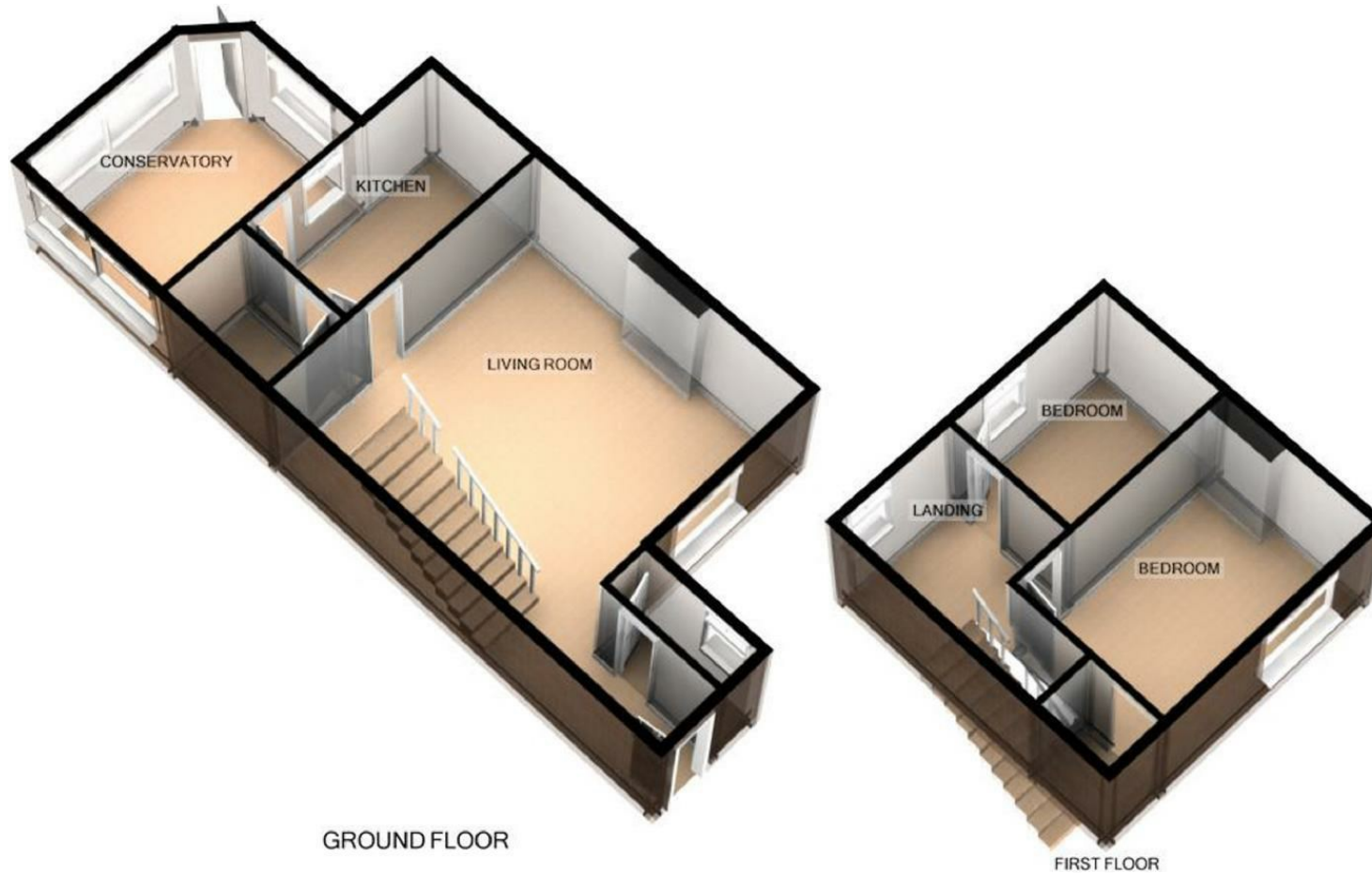

GROUND FLOOR

FIRST FLOOR

SEDGEDALE COTTAGES, KILLINGWORTH

For illustrative purposes only. Decorative finishes, fixtures, fittings and furnishings do not represent the current state of the property. Measurements are approximate. Not to scale
Made with Metropix ©2017

Measurements:

LIVING ROOM
16'3" x 16'1"

KITCHEN
11'3" x 6'4"

CONSERVATORY
11'7" x 8'0"

SHOWER ROOM
6'2" x 4'8"

BEDROOM ONE
16'2" x 9'0"

BEDROOM TWO
9'4" x 6'8"

Energy Efficiency Rating

	Current	Potential
Very energy efficient - lower running costs		
(92 plus) A		79
(81-91) B		
(69-80) C		
(55-68) D	55	
(39-54) E		
(21-38) F		
(1-20) G		
Not energy efficient - higher running costs		

England & Wales

EU Directive
2002/91/EC







More 5 Star Customer Reviews than any other Agent based in the North East on allAgents.co.uk



SALES

LETTINGS

FINANCE

LAW

WE COVER THE WHOLE OF THE NORTH EAST

Whitley Bay
0191 251 3344

Cramlington
01670 897 213

Tynemouth
0191 296 6689

Morpeth
01670 513 966

Ponteland
01661 820 082

Wallsend
0191 432 4151

Alnwick
01665 511 800

Heaton
0191 432 4275

Forest Hall
0191 266 9966

Other locations
0191 640 3523

Newcastle
0191 640 2284

Durham
0191 303 8252

Gosforth
0191 640 3523

Sunderland
0191 543 6390

Whickham
0191 432 5102

Gateshead
0191 432 4294

Jesmond
0191 281 1037

Killingworth
0191 640 3602

Ryton
0191 413 9845

Head Office &
Lettings
0191 253 4815

*Highest recommended 5-star reviews than any other Estate Agent based in the North East on allAgents.co.uk - The UK's Largest Customer Review Website for the Property Industry & Awarded Best Estate Agency 2018 & 2019 - North East England by SME News