



High Street, Studley, B80 7HN | £175,000
Two Bedroom End-Terraced House

Features:

- Two Bedrooms
- Kitchen/Diner
- Exposed Beams
- Log Burner
- Village Location

Summary:

A traditional two bedroom end of terraced property situated in the sought after village location of Studley.

DESCRIPTION:

This property has a warm cottage feel with exposed beams and some original features. The ground floor comprises of entrance into the lounge with log burner and access to first floor. The kitchen/diner is well maintained and in keeping with the traditional décor. There is room for a dining table and free standing appliances and provides access to the rear garden. The first floor has a good sized master bedroom with coordinated beams and front aspect window. The bathroom is bright and well fitted with a waterfall shower head over bath. Leading on from this are feature steps to the second bedroom also large enough for a double room.

Outside:

Well maintained and beautifully presented rear garden with gravel patio area and raised lawn lined with sleepers. There is also a timber shed that could be used as a summer house.

Location:

Situated in Studley with its own local amenities, the property is also close to the town of Redditch, which offers easy access to motorway links (M42, Jct 2&3) and there are good rail and bus links. There are excellent leisure facilities along with cultural attractions, including the Kingfisher Shopping Centre.



Room Dimensions:

Lounge:

20' 8" x 10' 1" (6.3m x 3.07m)

Kitchen/Diner:

12' 10" x 10' 4" (3.91m x 3.15m)

Stairs To First Floor Landing

Master Bedroom:

13' 4" x 10' 2" (4.06m x 3.1m)

Bedroom Two:

9' 10" x 6' 11" (3m x 2.11m)

Bathroom:

7' 0" x 4' 5" (2.13m x 1.35m)

EPC: TBC

Council Tax Band: B

Tenure: Freehold

For more information on High Street or to arrange a viewing, please call the Redditch Office on 01527 540 654



High Street, Studley

First Floor



Ground Floor

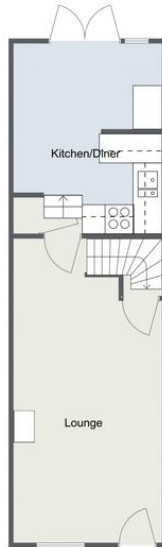

Total Area Approx:
58.3 sq metres (627 sq ft)

For illustrative purposes only. Decorative finishes, fixtures & fittings do not represent the current state of the property. Measurements are approximate & not to scale. Floor Plans made using RoomSketcher.

High Street, Studley

First Floor



Ground Floor



Total Area Approx:
58.3 sq metres (627 sq ft)

For illustrative purposes only. Decorative finishes, fixtures & fittings do not represent the current state of the property. Measurements are approximate & not to scale. Floor Plans made using RoomSketcher.

Please read the following: These particulars are for general guidance only and are based on information supplied and approved by the seller. Complete accuracy cannot be guaranteed and may be subject to errors and/or omissions. They do not constitute a contract or part of a contract in any way. We are not surveyors or conveyancing experts therefore we cannot and do not comment on the condition, issues relating to title or other legal issues that may affect this property. Interested parties should employ their own professionals to make enquiries before carrying out any transactional decisions. Photographs are provided for illustrative purposes only and the items shown in these are not necessarily included in the sale, unless specifically stated. The mention of any fixtures, fittings and/or appliances does not imply that they are in full efficient working order and they have not been tested. All dimensions are approximate. We are not liable for any loss arising from the use of these details.