



Stone Cottage Well Street, Loose, Kent, ME15 0EL
Guide price £325,000

GUIDE PRICE £325,000 - £350,000NO FORWARD CHAIN***A BEAUTIFUL GRADE II LISTED CHARACTER COTTAGE WITH SUPERB DECOR IN THE HEART OF LOOSE VILLAGE WITH 2/3 BEDROOMS**

This simply stunning property has been thoughtfully and lovingly updated and improved by the current owner to offer a 'move into' cottage. Offering a wealth of character including exposed beams and a beautiful inglenook fireplace this property really has to be viewed.

On offer are 2/3 bedrooms on the first and second floor with a good sized bathroom. On the ground floor there is a lovely living room with inglenook fireplace. kitchen/dining room and conservatory.

Outside does not disappoint with a lovingly manicured and landscaped rear garden which extends to over 80ft.

Also benefiting from gas central heating, viewing is an absolute must on this property so to avoid missing out call Page and Wells on 01622 746273 and get booked in.



On the Ground Floor

Living Room 13'9 x 12'3 (4.19m x 3.73m)

Window to front, TV and phone point, radiator, stunning Inglenook fireplace with attractive surround, exposed beams

Kitchen/Breakfast Room 16 x 9'9 (4.88m x 2.97m)

A fine range of modern fitted kitchen units with worksurfaces, integrated electric hob with extractor hood above, built in electric oven, integrated dishwasher, fridge and freezer, window to rear and door to rear, radiator, exposed beams, tiled flooring, part tiled walls

Conservatory 15'3 x 7 (4.65m x 2.13m)

Window to rear and door to rear, exposed beams, sink and drainer with worksurfaces, space and plumbing for washing machine

On the First Floor

Study/Bedroom 2 13'9 x 11'9 (4.19m x 3.58m)

Window to front, radiator, phone point, built in cupboard, staircase to second floor

Bedroom 1 10'9 x 10'9 (3.28m x 3.28m)

Window to rear, exposed beams, radiator

Bathroom 10'1'9 x 6'9 (3.10m x 2.06m)

Comprising panelled bath with mixer taps and shower attachment, WC, wash hand basin, radiator, window to rear, built in airing cupboard

On the Second Floor

Bedroom 3 15'6 x 8'6 (4.72m x 2.59m)

Window to front, radiator, built in cupboard, eves storage

Externally

To the front of the property there is a small front garden with raised beds

The beautiful rear garden is one of the biggest features of this property. Having been carefully landscaped and offering spacious areas. Immediately to the rear there is a stone patio with a raised seating area. There is then an area which has been laid to lawn. There are also steps leading to a further area. Throughout the garden there are a selection of well stocked borders and shrubs. There is also an outside tap

Page & Wells limited for themselves and for the vendors of this property whose agents they are give notice that: 1. These particulars do not constitute any part of, an offer or a contract. 2. All statements contained in these particulars as to this property are made without responsibility on the part of Page & Wells Limited or the Vendor. 3. None of the statements contained in these particulars as to the property is to be relied on as statements or representations of fact. 4. Any intending purchaser must satisfy himself by inspection or otherwise as to the correctness of each of the statements contained in these particulars. 5. The vendor does not make or give, and neither Page & Wells Limited nor any person in their employment has any authority to make or give any representation whatsoever in relation to this property. These particulars are supplied on the understanding that all negotiations are carried out throughout Page & Wells Limited. Properties with a reference prefixes EAA are those which Page & Wells Limited disclose an interest in accordance with the provisions of the Estates Agents Act 1979



Certificate No: 15220/1



Ground Floor

Approx. 46.1 sq. metres (496.6 sq. feet)

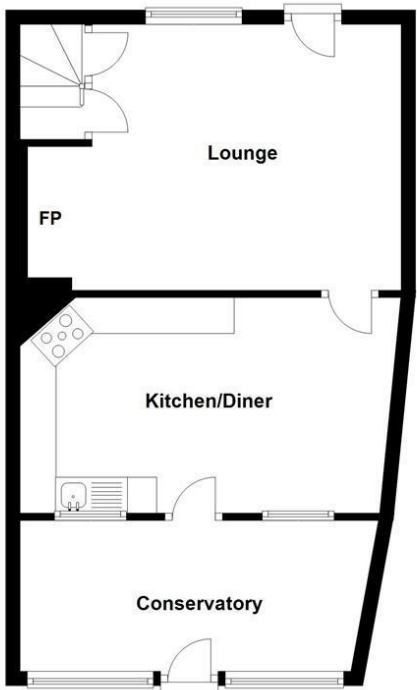

First Floor

Approx. 37.1 sq. metres (399.2 sq. feet)

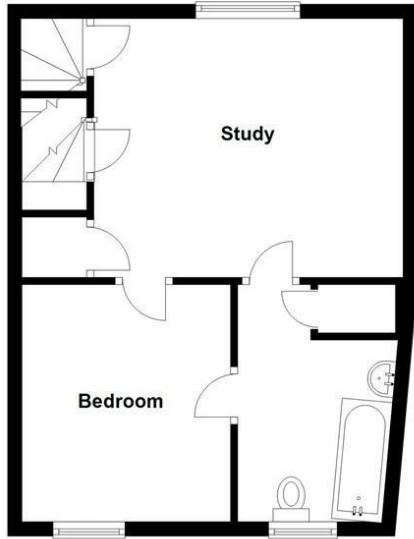

Second Floor

Approx. 24.2 sq. metres (260.8 sq. feet)

