

26 High Street, Royal Wootton Bassett, Wiltshire SN4 7AA
Telephone SALES: 01793 840222 or LETTINGS 01793 855222
Email: sales@alanhawkins.co.uk or lettings@alanhawkins.co.uk



alanhawkins.co.uk
PROPERTY SALES & LETTINGS
alan hawkins

alan hawkins
PROPERTY SALES & LETTINGS



92 Lillybrook, Lyneham, SN15 4AA



92 Lillybrook, Lyneham, SN15 4AA

£139,950

A 42 x 20 Omar Colorado twin park home with CONSERVATORY situated on this desirable and family run residential site for the over 50's in the village of Bradenstoke, a North Wiltshire village located between the neighbouring towns of Chippenham, Royal Wootton Bassett & Calne. Believed to have been sited in 1992, this particular spacious property comprises a 25ft dual aspect living room with large feature windows, an 'L' shaped kitchen both having an opening into a dining room, rear porch, a 'Jack and Jill' shower room leading off bedroom two which also benefits French doors to a conservatory and bedroom one with en-suite shower room.

There are low maintenance gardens surrounding with a garage and driveway to the side which includes both power and lighting. For more details, to request a virtual viewing and book an appointment, contact Alan Hawkins Property Sales today.

Lillybrook

Lillybrook Estate is situated in the North Wiltshire countryside located between the villages of Bradenstoke and Lyneham and is a registered residential site exclusively for the over fifties.

Being predominantly open plan gardens, as a site they are unable to accommodate dogs, although visitors are welcome to bring their dog provide it is kept on a lead.

Council Tax - Wiltshire Council

For information on tax banding and rates, please call Wiltshire Council, Monkton Park, Chippenham, Wiltshire, SN15 1ER. Tel: 0300 456 0109

Virtual Video Tour

A virtual video tour is available on request. For more details email sales@alanhawkins.co.uk or call us on 01793 840222.

Pitch Fee. tbc

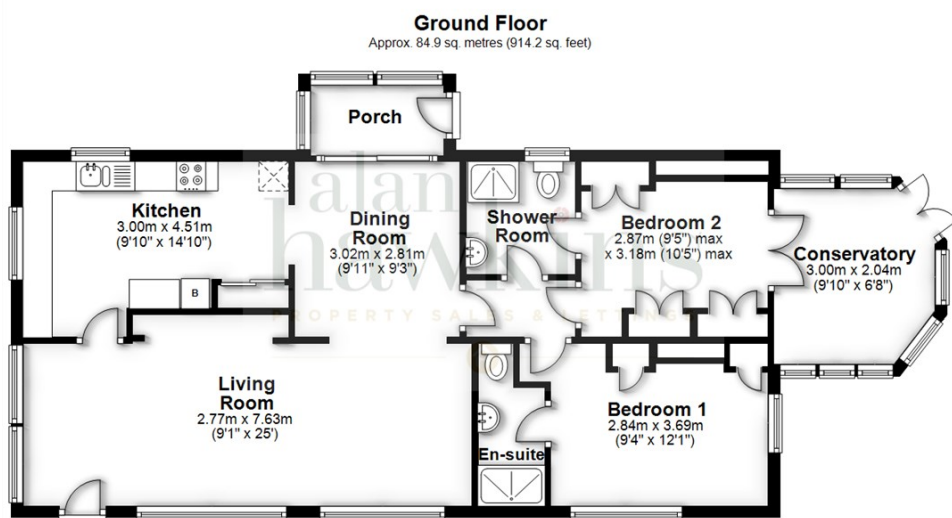
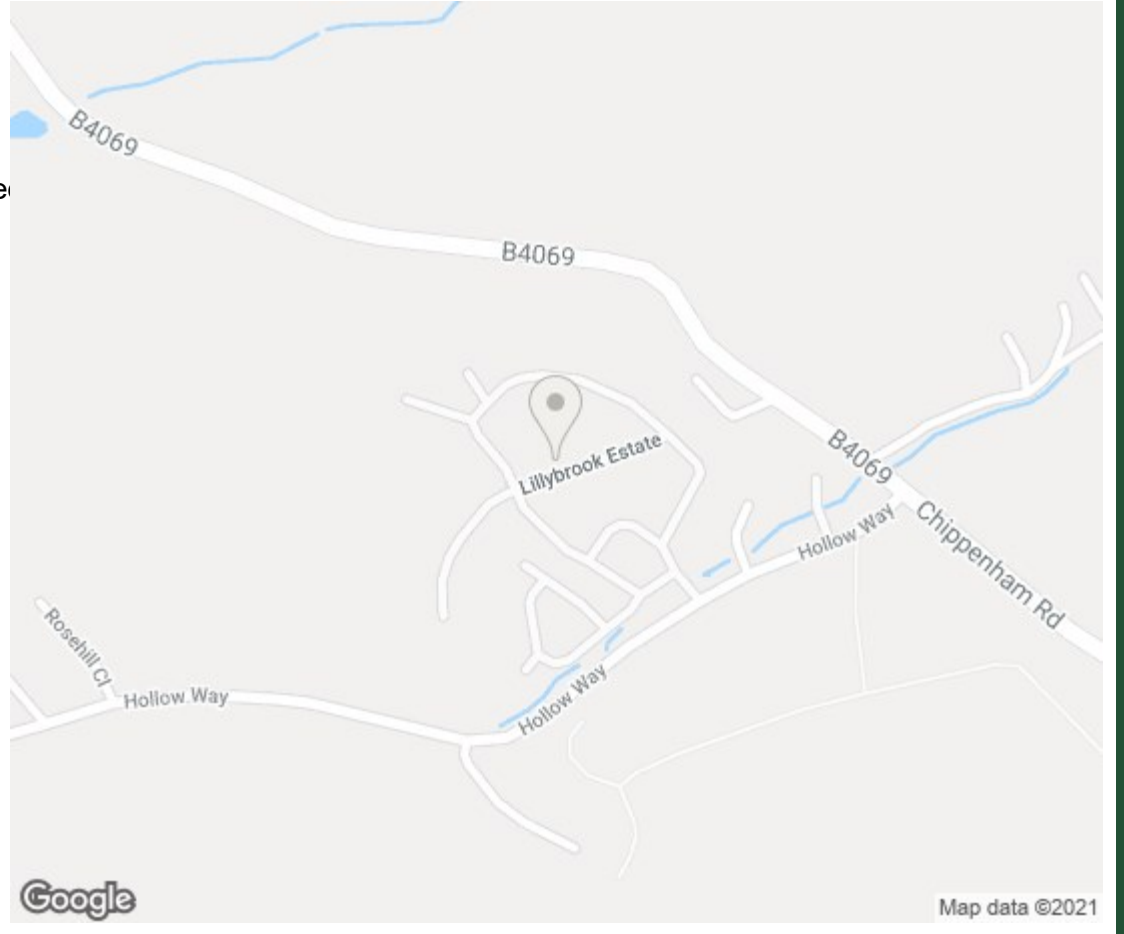

Total area: approx. 84.9 sq. metres (914.2 sq. feet)
All measurements of doors, windows, rooms and any other items are approximate and no responsibility is taken for any error, omissions or mis-statement. This plan is for illustrative purposes only and should be used as such. Not to scale. All Rights Reserved, no unauthorised use, copying or reproduction permitted.
Plan produced using PlanUp.

