



The Green, London

£1,550



the advantage of experience



- 3 bed Cottage
- Prime location
- Professionals Only
- Long term
- Unfurnished
- Available immediately
- No children under 18 or pets



For more images of this property please visit havilands.co.uk



Havilands are pleased to present this wonderfully quaint cottage located on Southgate Green. This rarely available 3 bedroom cottage would suit a professional person or couple working in the city. The property has been renovated to a very high standard throughout & benefits include a bright spacious lounge with parquet flooring & exceptional fully fitted kitchen. Upstairs we have the master bedroom with dual aspect and 2 additional bedrooms which could be used as a home office, modern family bathroom, neutral décor throughout. There is on street parking outside the property. The cottage is in prime location offering direct access to the High Streets, great transport links to Southgate tube (Piccadilly Line) & 24 hour bus routes, local shops & amenities. No children or pets. Garage not included. Available immediately.

For more images of this property please visit havilands.co.uk

GROUND FLOOR
325 sq.ft. (30.2 sq.m.) approx.

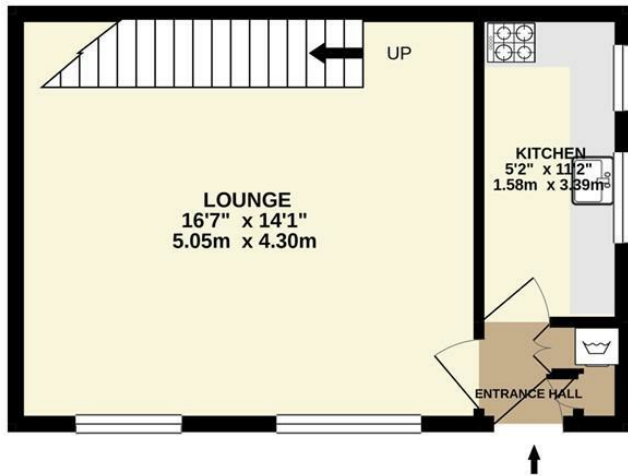

1ST FLOOR
503 sq.ft. (46.8 sq.m.) approx.

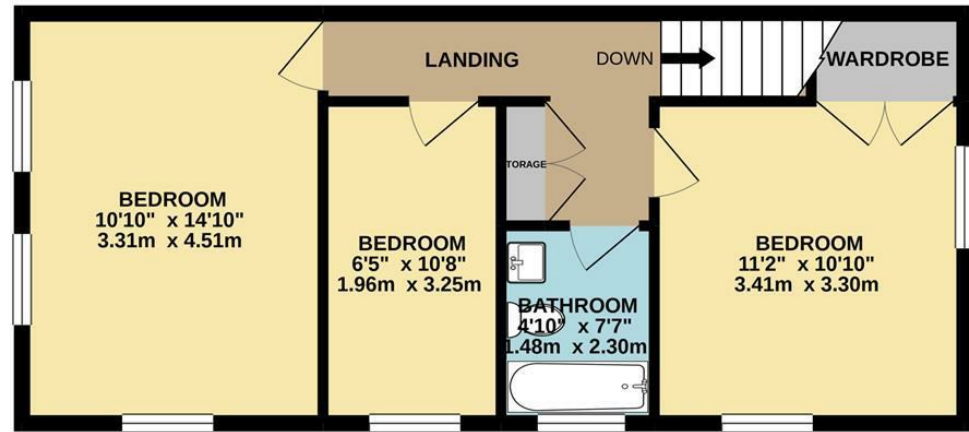

ARNOSIDE COTTAGE, 5 THE GREEN, SOUTHGATE, N14 7EG

TOTAL FLOOR AREA : 828 sq.ft. (76.9 sq.m.) approx.

Made with Metropix ©2020



havilands | 020 8886 6262

come by and meet the team

30 The Green, Winchmore Hill, London, N21 1AY



the advantage of experience