

**Saxon Avenue
Feltham
TW13 5JJ**

£359,950

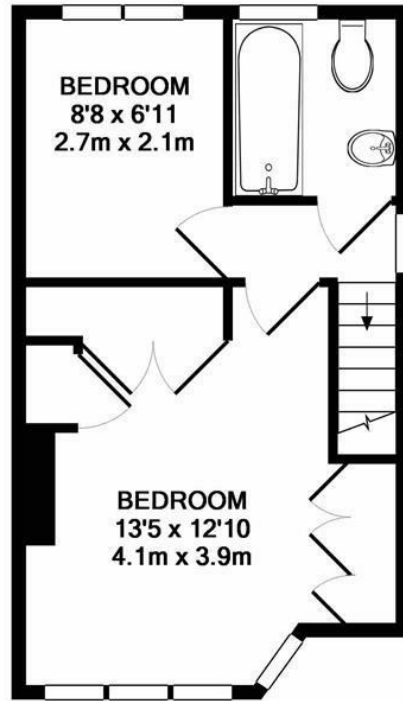

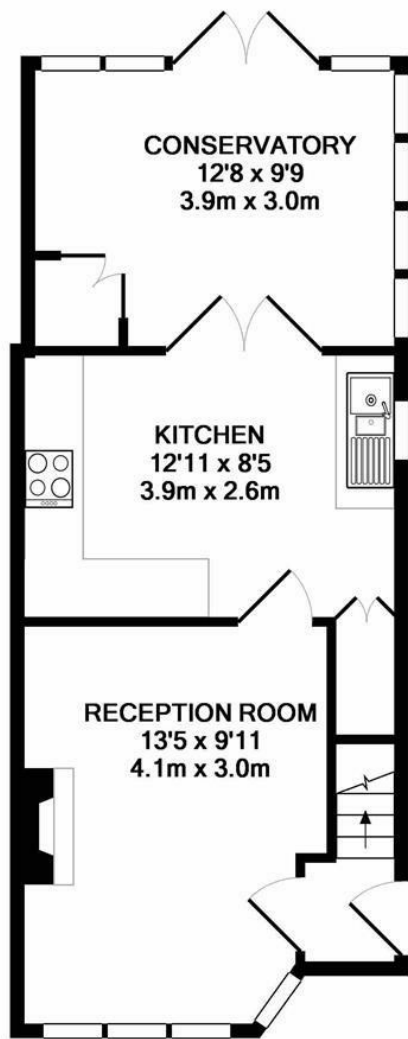

1ST FLOOR
APPROX. FLOOR
AREA 284 SQ.FT.
(26.4 SQ.M.)



GROUND FLOOR
APPROX. FLOOR
AREA 411 SQ.FT.
(38.2 SQ.M.)

TOTAL APPROX. FLOOR AREA 695 SQ.FT. (64.6 SQ.M.)

Made with Metropix ©2018

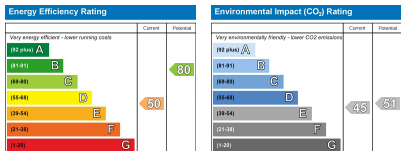

- Viewings accompanied by Chase
- End of terrace
- Close to local amenities
- Overlooking Crane park Buchanan
- Popular location
- Two bedrooms

This is a great opportunity to acquire a well presented two bedroom end of terrace family home located in a popular residential road and within easy access of the M3 and M25 motorways.

Internally there is a bright reception room to the front of the property, modern kitchen and conservatory. Upstairs there are two bedrooms and a family bathroom. Outside there is good access at the side of the property and a secluded rear garden that overlooks Crane Park.

Close by there is many shops and popular junior and senior schools, other benefits are local bus routes including the 111, 290 and 490 bus services that all provide regular access.

For more information or to book a viewing, please contact:

020 8941 7576

hamptonhill@chasebuchanan.london

101 High Street, Hampton Hill, TW12 1NJ



Care has been taken in the preparation of these particulars, however, their accuracy is not guaranteed and they do not form part of any contract. Measurements stated must be considered maximum.