

SIGNATURE

NORTH EAST

OFFICIALLY RATED THE NO.1 ESTATE AGENT IN THE NORTH EAST





 Cambridge Avenue, Whitley Bay NE26 1BA

Cambridge Avenue, Whitley Bay NE26 1BA

£145,000

Signature presents an excellent opportunity to acquire this two-bedroom first floor flat situated on one of Whitley Bay's most popular residential streets. Offering modern design throughout, the property is close to all local amenities, good schooling and transportation links providing ease of access to other local towns, the coast and Newcastle's city centre.

Benefiting from double glazing, the accommodation begins in an entrance hall with stairs leading to the first floor. There is a large living room with a feature wall and bay window, flooding the space with light. Leading to a second reception room and further to the kitchen, which has a full range of fitted wall and floor units.

There are two double bedrooms and a modern bathroom. This property also benefits from a fully boarded loft with ladders to reach.

Externally the property offers a private front garden with timber gate access and a shared owned rear courtyard.



PLEASE NOTE THAT THE VENDOR HAS CERTIFIED THE PROPERTY INFORMATION AND IMAGES.

PROPERTY FLOORPLAN

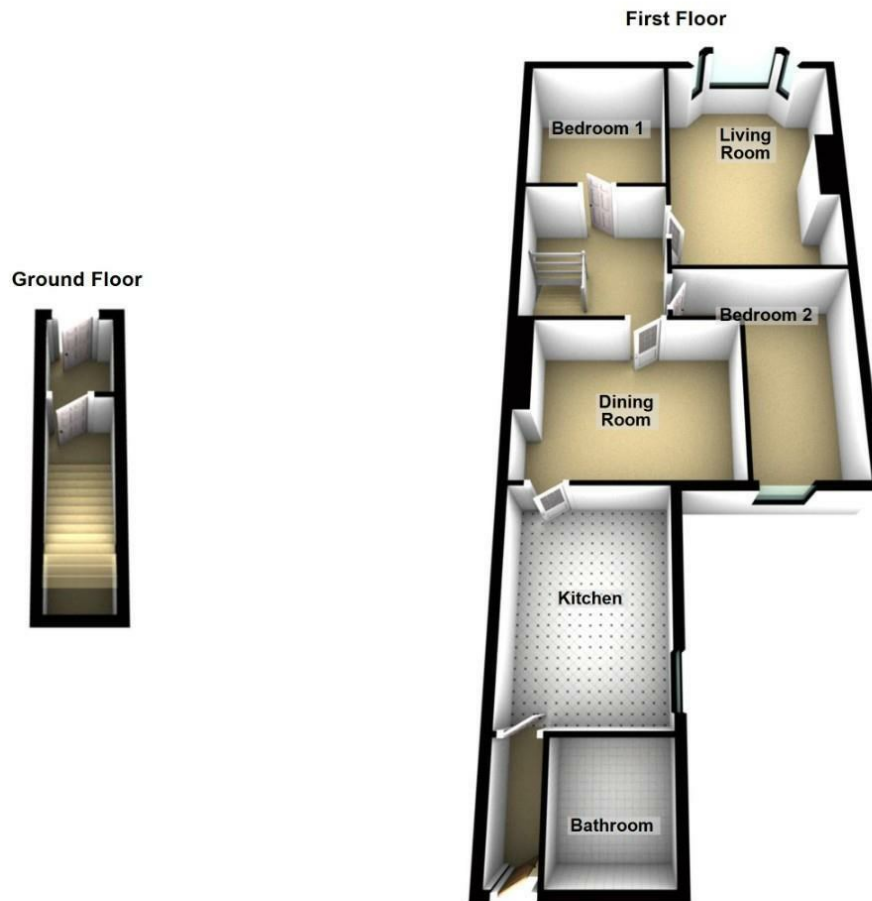

Please be advised the floorplans are not drawn to scale and are to be used to give an idea of the layout of the property.
Plan produced using PlanUp.

Measurements:

Living room
16'8" x 11'5"

Kitchen
13'5" x 9'10"

Dining room
14'1" x 10'9"

Bedroom 1
10'2" x 9'6"

Bedroom 2
14'5" x 11'5"

Bathroom
6'10" x 6'6"

Energy Efficiency Rating

	Current	Potential
<i>Very energy efficient - lower running costs</i>		
(92 plus) A		
(81-91) B		
(69-80) C		
(55-68) D	61	64
(39-54) E		
(21-38) F		
(1-20) G		
<i>Not energy efficient - higher running costs</i>		

England & Wales

EU Directive
2002/91/EC







More 5 Star Customer Reviews than any other Agent based in the North East on allAgents.co.uk



SALES

LETTINGS

FINANCE

LAW

WE COVER THE WHOLE OF THE NORTH EAST

Whitley Bay
0191 251 3344

Cramlington
01670 897 213

Tynemouth
0191 296 6689

Morpeth
01670 513 966

Ponteland
01661 820 082

Wallsend
0191 432 4151

Alnwick
01665 511 800

Heaton
0191 432 4275

Forest Hall
0191 266 9966

Other locations
0191 640 3523

Newcastle
0191 640 2284

Durham
0191 303 8252

Gosforth
0191 640 3523

Sunderland
0191 543 6390

Whickham
0191 432 5102

Gateshead
0191 432 4294

Jesmond
0191 281 1037

Killingworth
0191 640 3602

Ryton
0191 413 9845

Head Office &
Lettings
0191 253 4815

*Highest recommended 5-star reviews than any other Estate Agent based in the North East on allAgents.co.uk - The UK's Largest Customer Review Website for the Property Industry & Awarded Best Estate Agency 2018 & 2019 - North East England by SME News