



## Basement Flat 10 Gipsy Hill

London, SE19 1NL

**Asking Price £300,000**

A super sized one bedroom Victorian conversion with its own front door and rear garden. The property comes with a modern fitted kitchen/breakfast room. No ongoing chain. Total square footage 68.9 sq m / 741 sq ft.

- A FANTASTIC SIZED ONE BEDROOM VICTORIAN CONVERSION FLAT
- OWN FRONT DOOR
- SUPERB LOCATION FOR THE CRYSTAL PALACE TRIANGLE
- HUGE RECEPTION ROOM WITH WOOD FLOORING
- MODERN WHITE FITTED KITCHEN/BREAKFAST ROOM
- CENTRAL HEATING
- STYLISH WHITE BATHROOM SUITE WITH CHROME HEATED TOWEL RAIL
- BEDROOM WITH WOOD FLOORING
- NO ONGOING CHAIN
- SOLE USE OF THE REAR GARDEN

### Viewing

Please contact our Galloways West Norwood Office on if you wish to arrange a viewing appointment for this property or require further information.

## Floor Plan

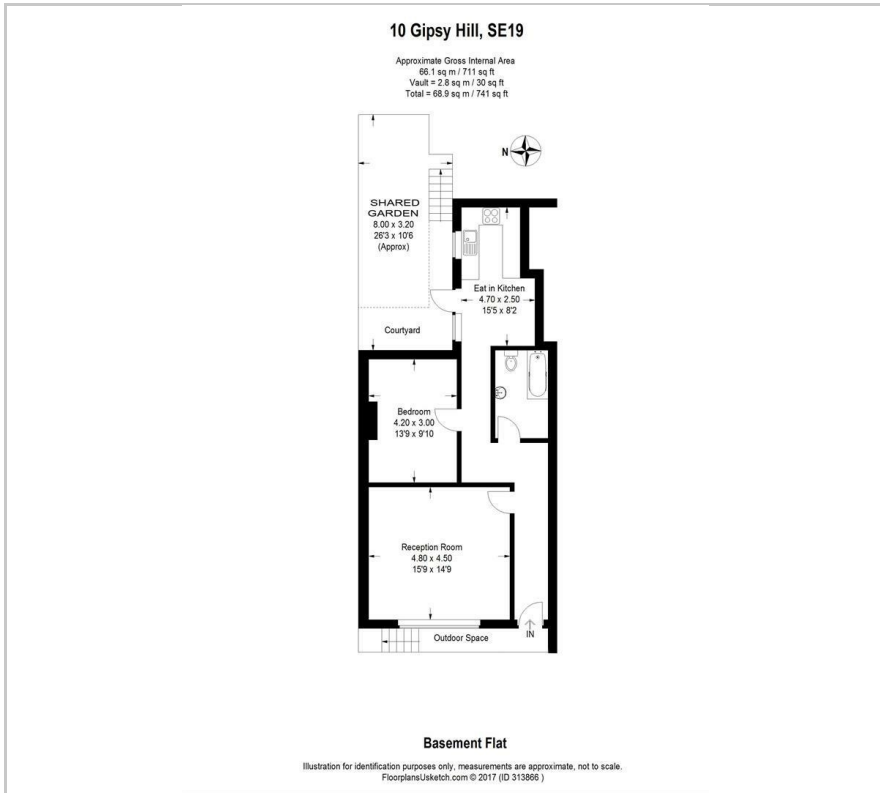

## Area Map



## Energy Efficiency Graph

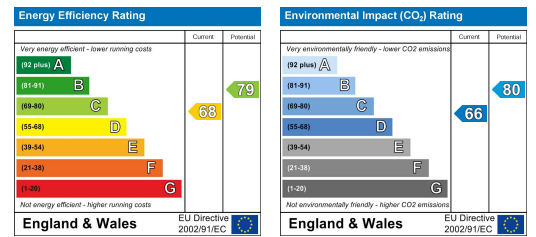

These particulars, whilst believed to be accurate are set out as a general outline only for guidance and do not constitute any part of an offer or contract. Intending purchasers should not rely on them as statements of representation of fact, but must satisfy themselves by inspection or otherwise as to their accuracy. No person in this firm's employment has the authority to make or give any representation or warranty in respect of the property.