



Farm Road, Winchmore Hill

£325,000



the advantage of experience



- One bedroom flat
- Conversion
- Excellent condition
- Ideal first time buy



For more images of this property please visit havilands.co.uk



We are pleased to offer this recently refurbished split level one bedroom conversion situated within this popular Winchmore Hill location. This bright and airy apartment benefits from an open plan reception with a modern fitted kitchen, luxury bathroom and double bedroom. Farm Road is well located for local shops, supermarkets, restaurants and is only 0.5 miles from Winchmore Hill Station offering easy access into Central London. Internal viewing is highly recommended to fully appreciate this unique property.

For more images of this property please visit havalands.co.uk

1ST FLOOR
185 sq.ft. (17.2 sq.m.) approx.

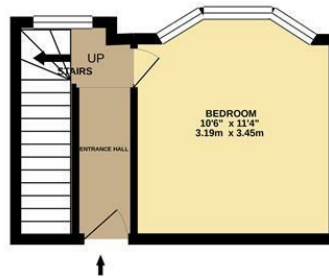

2ND FLOOR
415 sq.ft. (38.6 sq.m.) approx.

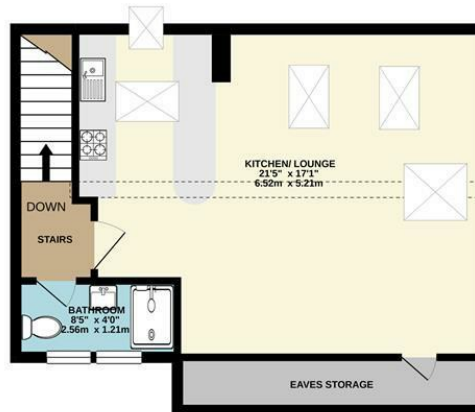

FARM ROAD N21 3HR
TOTAL FLOOR AREA - 601 sq.ft. (55.8 sq.m.) approx.
Made with Metropix ©2020

havilands | 020 8886 6262
come by and meet the team
30 The Green, Winchmore Hill, London, N21 1AY