



Ground Floor

First Floor

All measurements are approximate and for display purposes only

**Martin & Co Stoke on Trent** **01782 262880**  
 12 Albion Street • Stoke-On-Trent • ST1 1QH  
 T: 01782 262880 • E: stokeontrent@martinco.com <http://www.martinco.com>



**Accuracy:** References to the Tenure of a Property are based on information supplied by the Seller. The Agent has not had sight of the title documents. A Buyer is advised to obtain verification from their Solicitor. Items shown in photographs including but not limited to carpets, fixtures and fittings are not included unless specifically mentioned within the sales particulars. They may however be available by separate negotiation. Buyers must check the availability of any property and make an appointment to view before embarking on any journey to see a property. No person in the employment of the agent has any authority to make any representation about the property, and accordingly any information given is entirely without responsibility on the part of the agents, sellers(s) or lessors(s). Any property particulars are not an offer or contract, nor form part of one. **Sonic / laser Tape:** Measurements taken using a sonic / laser tape measure may be subject to a small margin of error. **All Measurements:** All Measurements are Approximate. **Services Not tested:** The Agent has not tested any apparatus, equipment, fixtures and fittings or services and so cannot verify that they are in working order or fit for the purpose. A Buyer is advised to obtain verification from their Solicitor or Surveyor. **Mortgage & Financial Advice:** The Martin & Co mortgage service is provided by London & Country Mortgages the UK's largest Independent Fee-Free mortgage broker of Beazer House, Lower Bristol Road, Bath, BA2 3BA. Authorised and regulated by the Financial Conduct Authority. Their FCA number is 143002. YOUR HOME IS AT RISK IF YOU DO NOT KEEP UP REPAYMENTS ON A MORTGAGE OR OTHER LOANS SECURED ON IT. Full written quotation available on request. A suitable life policy may be required. Loans subject to status. Minimum age 18. If you are making a cash offer, we shall require written confirmation of the source and availability of your funds in order that our client may make an informed decision



**Acton Street, Birches Head, Stoke-on-Trent**

**2 Bedrooms, 1 Bathroom, Mid Terraced House**

**Asking Price Of £79,950**







**Acton Street, Birches Head,  
Stoke-on-Trent**

**INVESTMENT OPPORTUNITY** pre let tenanted property achieving £425 PCM Martin & Co welcome to market this mid terraced home comprises of two reception rooms, kitchen and bathroom on the ground floor and two double bedrooms on the first floor. The property is double glazed and has gas central heating. Located in the ever popular residential area of Birches Head.

- Investment Opportunity
- Two Reception Rooms
- Two Double Bedrooms
- Double Glazing
- Gas Central Heating
- Achieving £425 PCM
- Good Residential Area

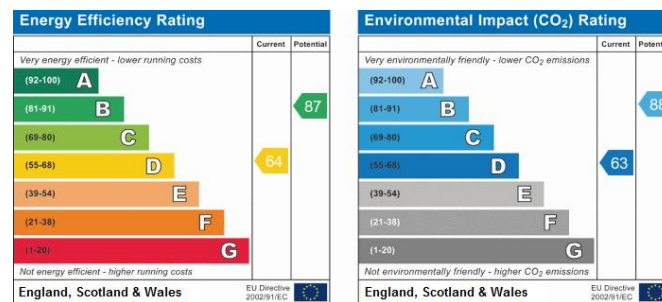

**FRONT RECEPTION ROOM** 11' 6" x 11' 5" (3.52m x 3.48m) Entered via part glazed UPVC door. Wood effect laminate flooring, wall mounted central heating radiator, chimney breast with feature fireplace, cupboard housing gas and electric meters and UPVC double glazed window to front elevation.

**REAR RECEPTION ROOM** 12' 3" x 11' 6" (3.74m x 3.52m) Wood effect laminate flooring wall mounted central heating radiator, chimney breast with feature fireplace, UPVC double glazed window to rear elevation and with stairs leading off.

**KITCHEN** 12' 9" x 6' 3" (3.91m x 1.93m) Fitted kitchen comprising of a range of base units with contrasting worktop over, breakfast bar, white sink and drainer with mixer tap over, electric hob with extractor over and oven below. Wood effect laminate flooring, part tiled walls, wall mounted central heating radiator and UPVC double glazed window to side elevation.

**REAR HALLWAY** Tiled flooring, wall mounted central heating radiator, part glazed door leading to side elevation and cupboard housing wall mounted central heating boiler.

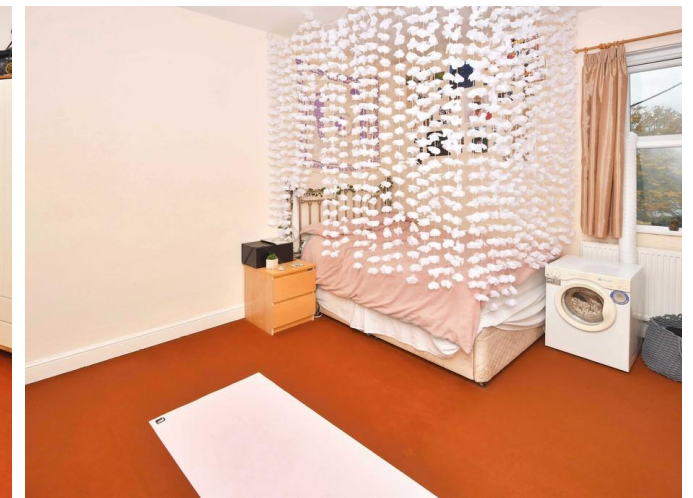

**BATHROOM** 6' 11" x 5' 7" (2.13m x 1.71m) White three piece suite comprising of low level WC, pedestal wash hand basin and bath with shower over. Tiled flooring, tiled walls, wall mounted central heating radiator and UPVC double glazed frosted window to side elevation.

**STAIRS** Carpeted flooring.

**BEDROOM** 11' 6" x 11' 5" (3.52m x 3.48m) Double bedroom with carpeted flooring, chimney breast, wall mounted central heating radiator and UPVC double glazed window to front elevation.

**BEDROOM** 12' 3" x 11' 6" (3.74m x 3.52m) Double bedroom with carpeted flooring, chimney breast, wall mounted central heating radiator, built in wardrobe/cupboard and UPVC double glazed window to rear elevation.

