

SIGNATURE

NORTH EAST

OFFICIALLY RATED THE NO.1 ESTATE AGENT IN THE NORTH EAST





 Ashley Close, Newcastle Upon Tyne NE12 6GD

Ashley Close, Newcastle Upon Tyne NE12 6GD

Offers Over £170,000

Signature North East is proud to welcome this "turn-key" family home to the sales market on the quite Ashley Close cul-de-sac, Killingworth. This three-bedrooms mid terrace has been fully renovated to a very high standard, offers a spacious open plan kitchen diner, updated family bathroom and a large west facing private garden.

Beginning in an entrance hallway are stairs leading to the first floor and access to the living room to the front of the property. The living room benefits from a large window which floods the space with daylight, ample floor area for furnishings and modern decor. There are then french doors leading to the open plan dining kitchen. The kitchen has a full range of fitted wall and floor units in a white gloss finish a large area for dining and access to the rear garden.

On the first floor finds the main bedroom to the front with a storage cupboard. There are an additional two bedrooms and the upgraded family bathroom.

Externally, this property boasts off-street parking to the front with a large private west facing garden to the rear, mostly laid to lawn with multiple decked areas for enjoying the afternoon sun.

Contact Signature North East today for a viewing on 0191 640 2284.

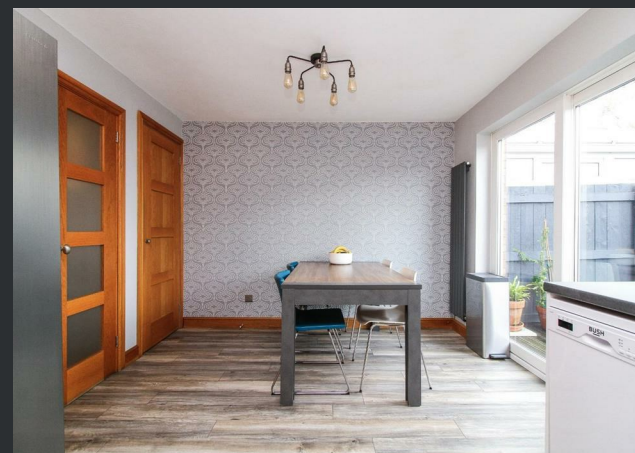

PLEASE NOTE THAT THE VENDOR HAS CERTIFIED THE PROPERTY INFORMATION AND IMAGES.

PROPERTY FLOORPLAN

Ground Floor



First Floor

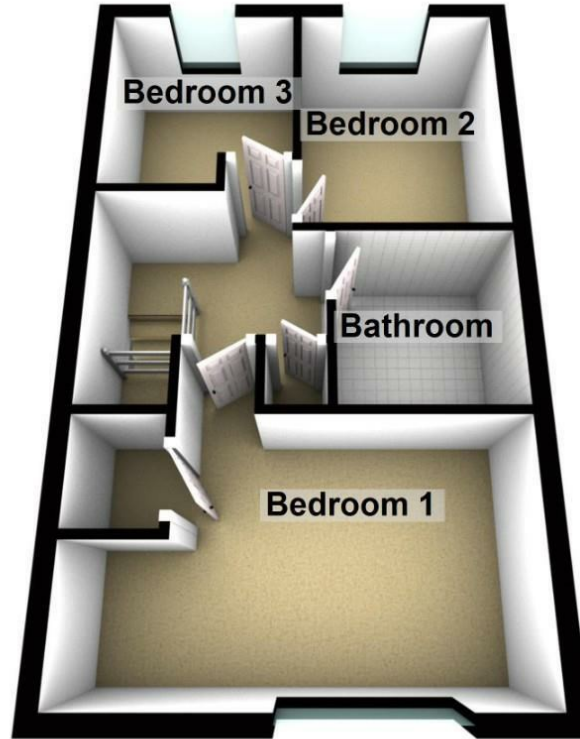

Please be advised the floorplans are not drawn to scale and are to be used to give an idea of the layout of the property.
Plan produced using PlanUp.

Measurements:

Living Room
14'4" x 11'8"

Kitchen / Dining Room
14'9" x 10'2"

Bedroom One
14'9" x 11'1"

Bedroom Two
9'2" x 7'4"

Bedroom Three
7'8" x 7'4"

Bathroom
6'3" x 6'0"

Energy Efficiency Rating

	Current	Potential
Very energy efficient - lower running costs		
(92 plus) A		
(81-91) B		
(69-80) C	71	75
(55-68) D		
(39-54) E		
(21-38) F		
(1-20) G		
Not energy efficient - higher running costs		
England & Wales	EU Directive 2002/91/EC 	





More 5 Star Customer Reviews than any other Agent based in the North East on allAgents.co.uk



SALES

LETTINGS

FINANCE

LAW

WE COVER THE WHOLE OF THE NORTH EAST

Whitley Bay
0191 251 3344

Cramlington
01670 897 213

Tynemouth
0191 296 6689

Morpeth
01670 513 966

Ponteland
01661 820 082

Wallsend
0191 432 4151

Alnwick
01665 511 800

Heaton
0191 432 4275

Forest Hall
0191 266 9966

Other locations
0191 640 3523

Newcastle
0191 640 2284

Durham
0191 303 8252

Gosforth
0191 640 3523

Sunderland
0191 543 6390

Whickham
0191 432 5102

Gateshead
0191 432 4294

Jesmond
0191 281 1037

Killingworth
0191 640 3602

Ryton
0191 413 9845

Head Office &
Lettings
0191 253 4815

*Highest recommended 5-star reviews than any other Estate Agent based in the North East on allAgents.co.uk - The UK's Largest Customer Review Website for the Property Industry & Awarded Best Estate Agency 2018 & 2019 - North East England by SME News