



Queensway, London

£170 Per Week

Bright SINGLE room in spacious FLATSHARE. 3 other rooms, bathroom plus additional toilet, eat-in kitchen. ALL BILLS, WIFI, weekly cleaning INCLUDED.

Building has 24 hour porter. Located close to Porchester Centre gym and pool. Great access for 3 tube stations: Bayswater (District & Circle), Queensway (Central) and Royal Oak (Hammersmith & Cty). Short walk to Hyde Park, Notting Hill, Portobello Road.

please note no couples allowed or pets.



Queensway, London

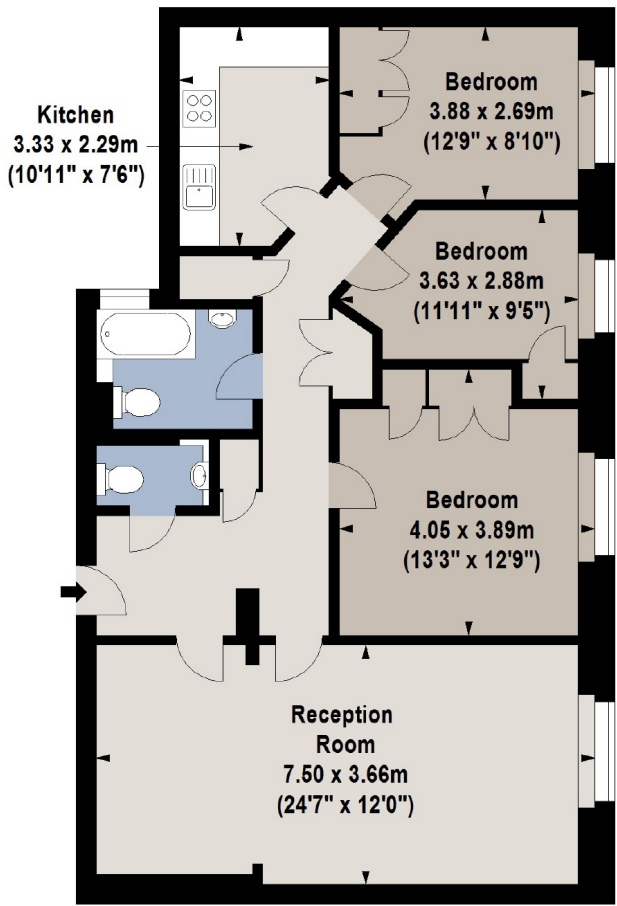

Seventh Floor



For Identification Purposes Only. Not To Scale. © www.alanaiken.com 2016

**Ralph Court,
Queensway, W2**

**Approx. Gross Internal Area
88.16 Sq M - 949 Sq Ft**

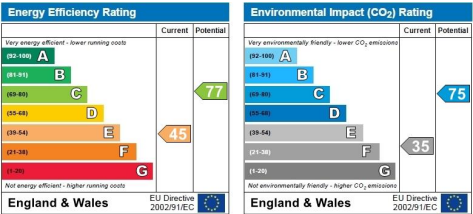

HYDE PARK AGENCIES LIMITED
Estate agents, valuers, property consultants