



**WALTON  
ROBINSON**



**To Let**

## 64 Helmsley Road, Sandyford NE2 1DL

£825 PCM



PRICE FREEZE AT 2019 RATES with this ground floor two bedroom flat to rent on Helmsley Road, Sandyford which has recently been furnished to a high standard. The property is located in the increasingly popular Sandyford and is not only close to the City Centre but to Jesmond also, giving residents the benefits of all areas and their fantastic range of local amenities, which include Jesmond Dene. Helmsley Road is also within walking distance to the City Centre and close to JESMOND METRO STATION and many bus routes for those commuting. The property itself comprises of two double bedrooms with high standard furniture. The kitchen and bathroom are situated in the middle of the property. Externally there is a shared rear yard as well as PERMIT PARKING AVAILABLE.

- AVAIL 11/08/2021 - 09/08/2022
- Two Double Bedrooms
- Spacious Lounge
- Permit Parking Available
- The bills package payable on this property is £28 pppw
- Ground Floor Flat
- Decorated to a High Standard
- Rear Yard
- Close to Jesmond Metro

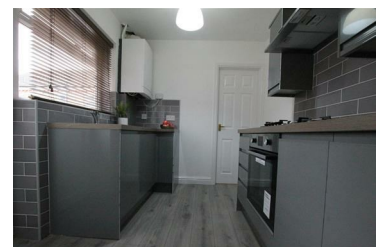

101 Percy Street, City Centre, Newcastle upon Tyne, NE1 7RY  
T: 01912431000 | Email: [enquiries@waltonrobinson.com](mailto:enquiries@waltonrobinson.com) | [www.waltonrobinson.com](http://www.waltonrobinson.com)