



Top Floor Flat 165 Norwood High Street , SE27 9TB

£1,100 PCM

An excellent sized one bedroom split level Victorian conversion flat. Situated just a short walk to West Norwood train station and the popular Picture house cinema. The property is offered to the market in very good condition throughout and would be ideal for a couple.

- A SPLIT LEVEL VICTORIAN CONVERSION
- ONE BEDROOM
- 6 MINUTES WALK TO WEST NORWOOD TRAIN STATION
- (TIMES (ESTIMATED BY GOOGLE MAPS))
- HIGH CEILINGS
- CONTEMPORARY OPEN KITCHEN/RECEPTION ROOM
- CENTRAL HEATING
- DOUBLE GLAZED WINDOWS
- GOOD SIZE BEDROOM
- EXCELLENT CONDITION THROUGHOUT

Viewing

Please contact our Galloways West Norwood Office on if you wish to arrange a viewing appointment for this property or require further information.



1



1



1



C

Floor Plan

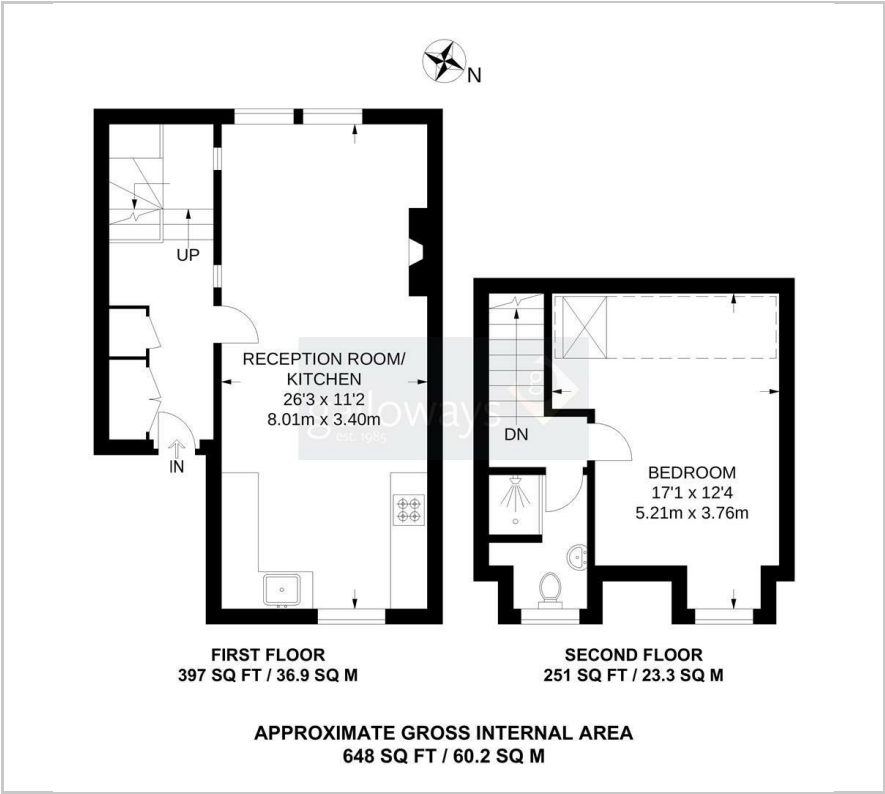

Area Map



Energy Efficiency Graph

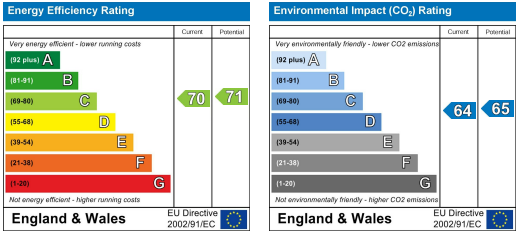

These particulars, whilst believed to be accurate are set out as a general outline only for guidance and do not constitute any part of an offer or contract. Intending purchasers should not rely on them as statements of representation of fact, but must satisfy themselves by inspection or otherwise as to their accuracy. No person in this firm's employment has the authority to make or give any representation or warranty in respect of the property.