

The Vista, Calderwood St., Woolwich, SE18

Guide Price £220,000

Floor Plan

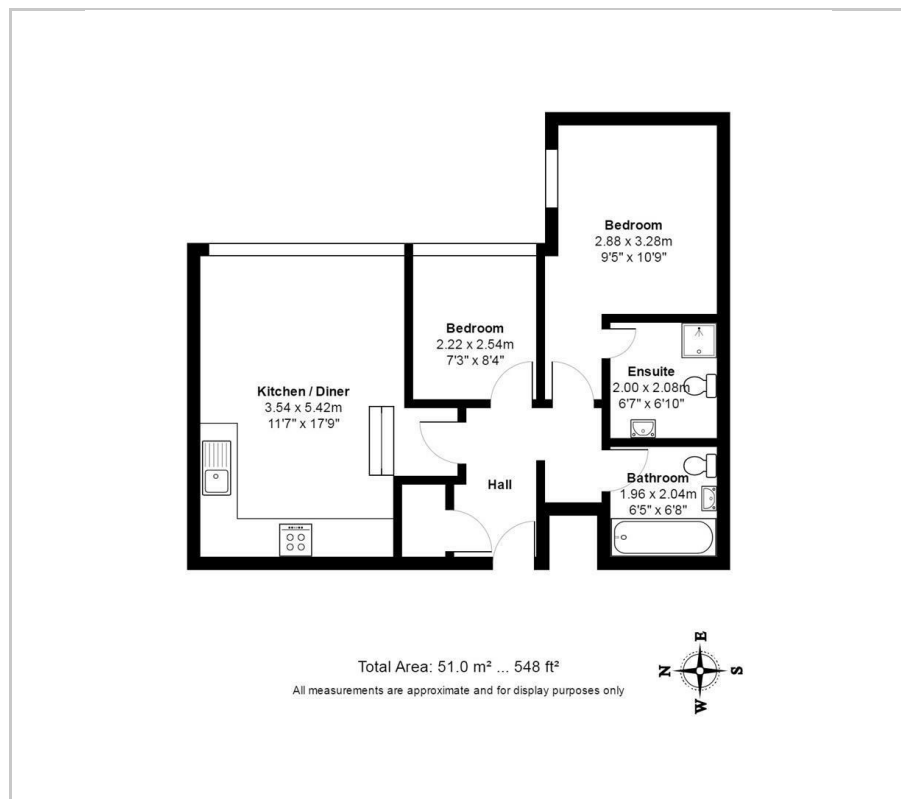

Area Map



Energy Efficiency Graph

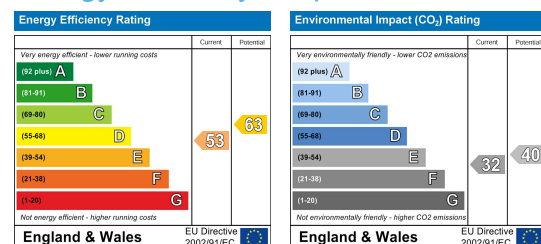

Viewing

Please contact our Homelink Lettings & Estates Office on 0208 882 2112 if you wish to arrange a viewing appointment for this property or require further information.

- Two Bedroom Apartment
- Modern Fitted Kitchen
- Two Bathrooms (1 en-suite)
- Good Road Links
- Great Location
- Set on Fifth Floor
- Open Plan Lounge/Dining
- Close to Transport Links
- Concierge + Lift
- Must Be Seen

****INVESTORS OPPORTUNITY**** Homelink are pleased to offer this bright and spacious two double bedroom fifth floor apartment which is offered to the market in good decorative order.

The property comprises of an 18ft kitchen diner, 11ft double bedroom with en-suite and a further bedroom with separate family bathroom. There is also the added benefit of a 24hour concierge plus a lift to all floors. The property has no chain and would make a fabulous BUY TO LET or FIRST TIME BUY.

Vista Building is located in the heart of Woolwich and is only moments away from mainline, cross rail and local shops, including a large Tesco. Added benefits include panoramic views of the surrounding area and close proximity to Woolwich Arsenal.

To arrange a viewing of this lovely property, call and speak to one of friendly sales team. Early viewings highly recommended to avoid disappointment!

*AGENTS NOTE: Photos depicted are from before current tenants occupation.

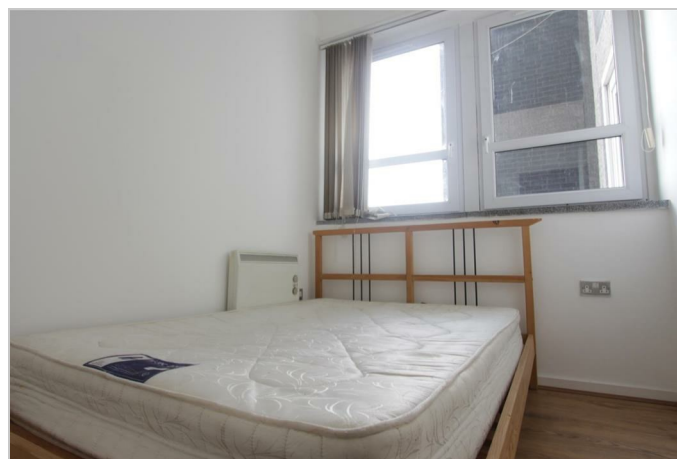

These particulars, whilst believed to be accurate are set out as a general outline only for guidance and do not constitute any part of an offer or contract. Intending purchasers should not rely on them as statements of representation of fact, but must satisfy themselves by inspection or otherwise as to their accuracy. No person in this firm's employment has the authority to make or give any representation or warranty in respect of the property.

Homelink Lettings and Estates
62 Chase Side, London N14 5PA
0208 882 2112 homelink.co.uk

