

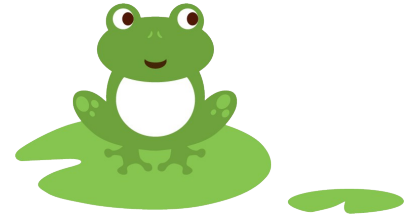

ESTATES

MANAGEMENT, SALES & LETTINGS



12 Harcourt Road, Crookesmoor, Sheffield, S10 1DJ

£77.00 PPPW

Great location - 5 minutes' walk from the Arts Tower and the S10 Gym. Features: Brand new kitchen with fridge freezer, oven, hob, microwave and washing machine, Large communal lounge with 2 new sofas. 6 large double bedrooms. 2 bathrooms and separate toilet. Gas central heating and double glazed. New laminate flooring in living room. Security alarm. Mains wired fire alarm system. Patio area to front of property. On road permit parking. TV included

£462 Per Week
Available: 1st July 2020

- Double rooms
- Patio area
- New kitchen installed in August 2109
- Large lounge area
- 2 large new sofas
- Close to the S10 gym
- Great location for the university
- 2 bathrooms and separate toilet
- HMO registered
- Excellent rent for the location



T: 0114 272 7787 | E: info@bps-estates.co.uk | www.bps-estates.co.uk



ESTATES

MANAGEMENT, SALES & LETTINGS

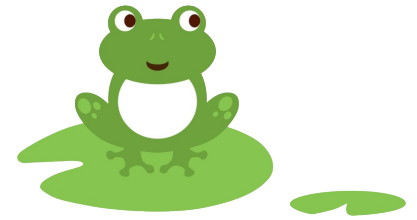

Ground Floor

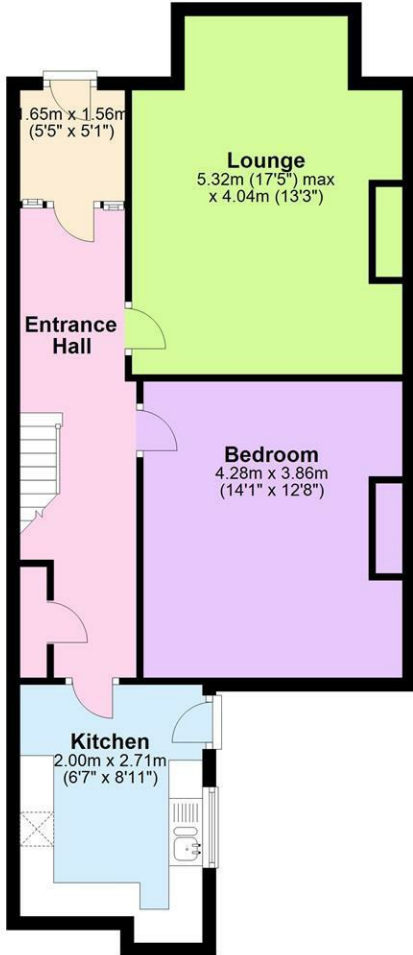

First Floor



Second Floor

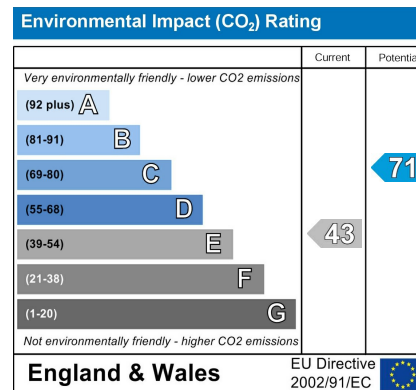
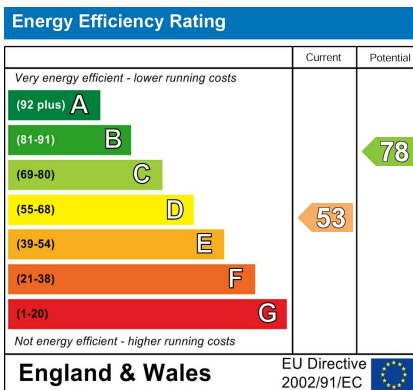
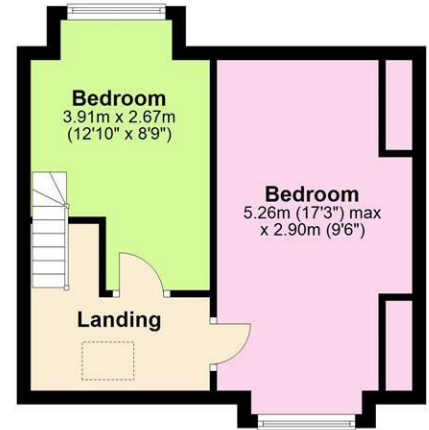

BPS Estates (Part of Broomhill Property Shop)
 319 Glossop Road, Sheffield, S10 2HP
 T: 0114 272 7787 | E: info@bps-estates.co.uk
 W: www.bps-estates.co.uk