

**Inwood Avenue  
Hounslow  
TW3 1XG**

£599,950





GROUND FLOOR  
916 sq.ft. (85.1 sq.m.) approx.

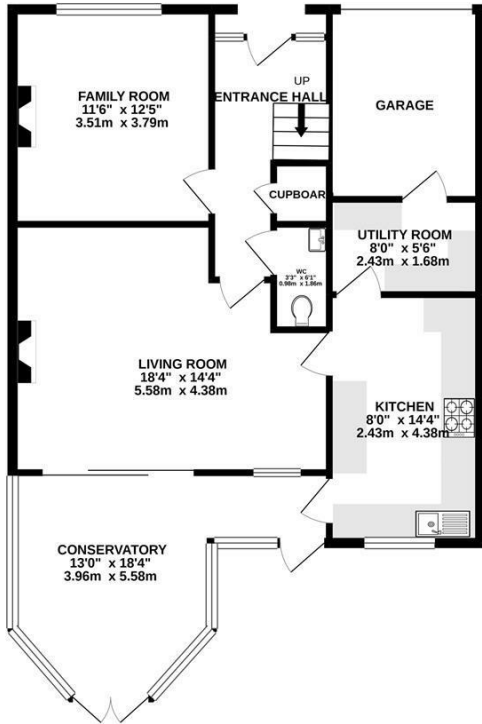

1ST FLOOR  
553 sq.ft. (51.3 sq.m.) approx.

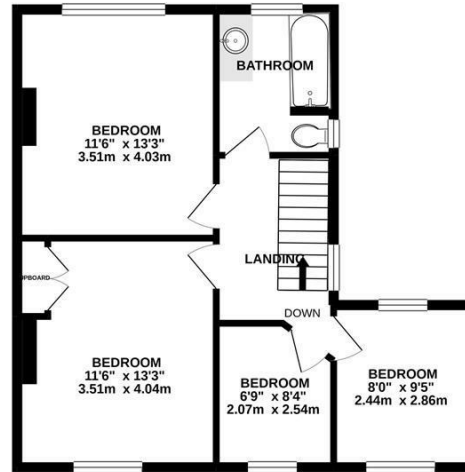

TOTAL FLOOR AREA : 1469 sq.ft. (136.5 sq.m.) approx.

Whilst every attempt has been made to ensure the accuracy of the floorplan contained here, measurements of doors, windows, rooms and any other items are approximate and no responsibility is taken for any error, omission or mis-statement. This plan is for illustrative purposes only and should be used as such by any prospective purchaser. The services, systems and appliances shown have not been tested and no guarantee as to their operability or efficiency can be given.  
Made with Metropix ©2020

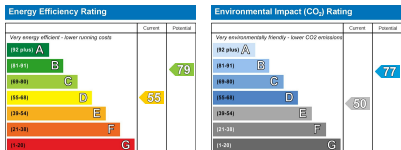

Care has been taken in the preparation of these particulars, however, their accuracy is not guaranteed and they do not form part of any contract. Measurements stated must be considered maximum.

- Viewings accompanied by Chase Buchanan
- Two reception rooms and conservatory
- Park views
- Close to town centre
- Four bedroom semi-detached family home
- Hugh potential
- Own driveway to garage
- Chain free

A lovely four bedroom semi-detached family home, located in this quiet residential road close to Hounslow Town Centre.

The accommodation comprises a family room, living room, conservatory, kitchen, utility room, garage and guest wc on the ground floor. Whist the first floor offers four bedrooms and a family bathroom. Further benefits include a driveway for two cars and a good sized rear garden with a log cabin and shed.

Inwood Avenue offers direct park views over Inwood Park, and is within close walking distance of the amenities and transport links of Hounslow, as well as being within a sought after school catchment.

For more information or to book a viewing, please contact:

**020 8758 1755**

isleworth@chasebuchanan.london

7 Odeon Parade, 480 London Road, Isleworth, Middlesex, TW7 4DE



*Our community, your home*