

SIGNATURE

NORTH EAST

OFFICIALLY RATED THE NO.1 ESTATE AGENT IN THE NORTH EAST





 Grangeside Court, North Shields NE29 9BF

Grangeside Court, North Shields NE29 9BF

£118,750

Signature North East welcome this two-bedroom top floor apartment, located in Brabourne Gardens, North Shields.

The grounds comprise of 36 properties spread over three floors, with lift access. All applicants must be over the age of 60, or in a couple one 60 and the other over 55. The flat has a House Manager and 24-hour careline response team, contactable from various points in each property in the case of an emergency.

The apartment comprises of a spacious living room with a Juliette balcony and fireplace, a kitchen fitted with a fridge, oven, hob and extractor, the main bedroom with a fitted mirrored wardrobe and an additional double bedroom, a fully tiled bathroom and two storage cupboards.

Externally are communal grounds, allocated parking and visitor parking.

Grangeside Court is situated within Preston Grange and is close to many amenities and travel links.

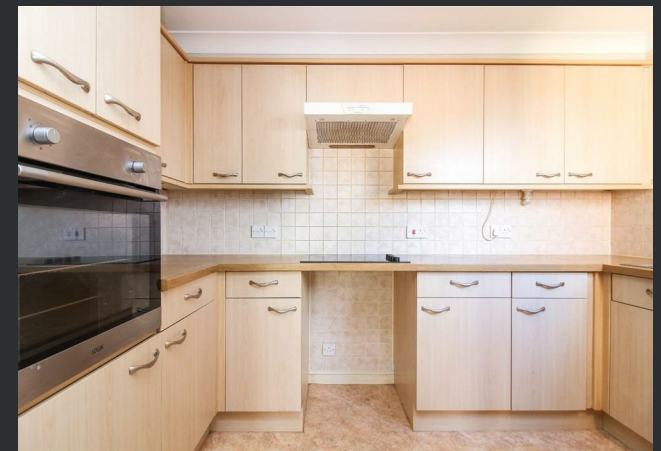

PLEASE NOTE THAT THE VENDOR HAS CERTIFIED THE PROPERTY INFORMATION AND IMAGES.

PROPERTY FLOORPLAN

Ground Floor

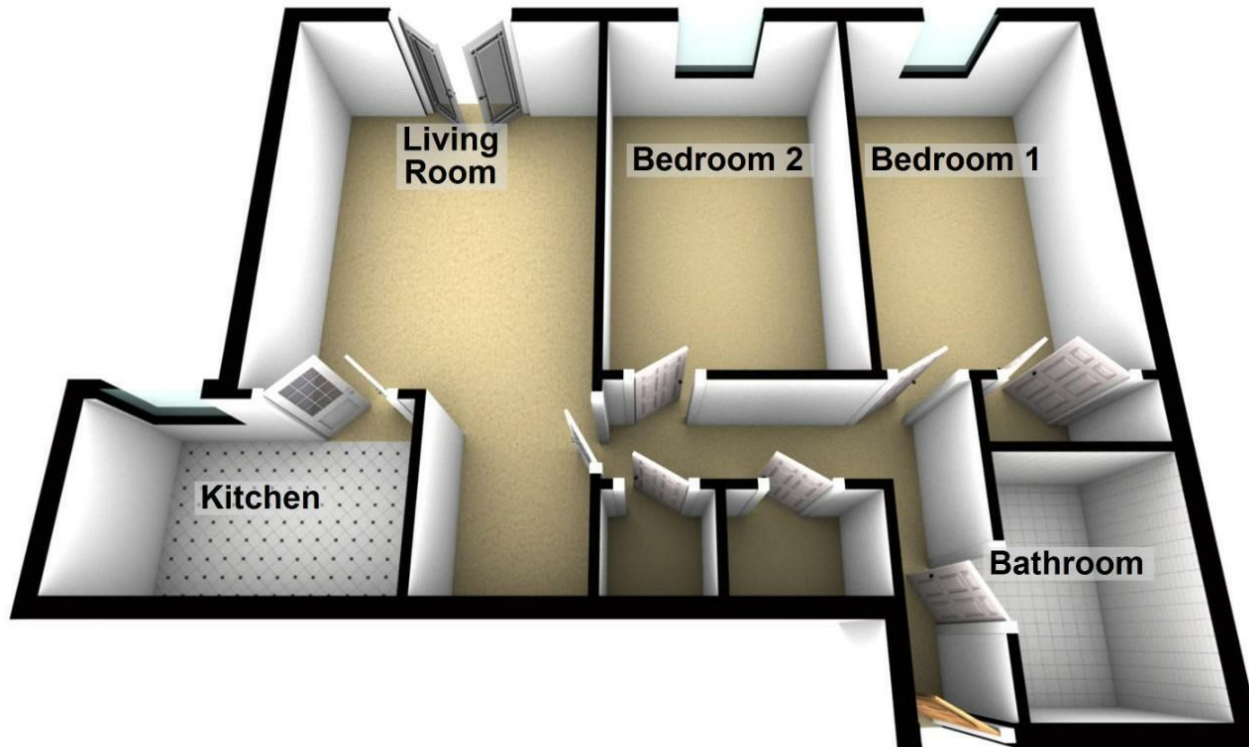

Please be advised the floorplans are not drawn to scale and are to be used to give an idea of the layout of the property.
Plan produced using PlanUp.

Measurements:

Living Room
20'9" x 11'2"

Kitchen
10'5" x 6'0"

Bedroom One
13'9" x 9'3"

Bedroom Two
13'10" x 8'7"

Bathroom
7'8" x 5'6"

Energy Efficiency Rating

	Current	Potential
<i>Very energy efficient - lower running costs</i>		
(92 plus) A		
(81-91) B		
(69-80) C		
(55-68) D		
(39-54) E		
(21-38) F		
(1-20) G		
<i>Not energy efficient - higher running costs</i>		
England & Wales	EU Directive 2002/91/EC 	





More 5 Star Customer Reviews than any other Agent based in the North East on allAgents.co.uk



SALES

LETTINGS

FINANCE

LAW

WE COVER THE WHOLE OF THE NORTH EAST

Whitley Bay
0191 251 3344

Cramlington
01670 897 213

Tynemouth
0191 296 6689

Morpeth
01670 513 966

Ponteland
01661 820 082

Wallsend
0191 432 4151

Alnwick
01665 511 800

Heaton
0191 432 4275

Forest Hall
0191 266 9966

Other locations
0191 640 3523

Newcastle
0191 640 2284

Durham
0191 303 8252

Gosforth
0191 640 3523

Sunderland
0191 543 6390

Whickham
0191 432 5102

Gateshead
0191 432 4294

Jesmond
0191 281 1037

Killingworth
0191 640 3602

Ryton
0191 413 9845

Head Office &
Lettings
0191 253 4815

*Highest recommended 5-star reviews than any other Estate Agent based in the North East on allAgents.co.uk - The UK's Largest Customer Review Website for the Property Industry & Awarded Best Estate Agency 2018 & 2019 - North East England by SME News