



## THE CLOSE SALISBURY

An exciting opportunity to restore and upgrade a splendid three bedroom split level period conversion flat located in the highly coveted Cathedral Close.





An exciting opportunity to restore and upgrade a splendid three bedroom split level period conversion flat located in the highly coveted Cathedral Close. There is an elegant 18 ft sitting room with ample space for dining, a separate kitchen/breakfast room, study and bathroom, extending to c.1,420 sq ft. This charming home forms part of a most attractive Grade II listed period building known as Audley House and retains many interesting details.

Described in 1785 as a 'new genteel brick built dwelling' it has earlier origins dating back to the 13th Century. The property formed part of the Sarum St Michael College (formally a 19th Century Diocesan Training College) until it was converted in 1979 into residential apartments.

In addition, separated from the more modern parts of Sarum St Michael, it shares approximately three acres of communal gardens leading to the River Avon and meadows beyond.

The gated Cathedral Close is a quiet and secure location and from here it is a short level walk into the city centre with an excellent range of shopping, educational, leisure and cultural facilities. There is a popular theatre, arts centre, cinema and twice weekly market. The mainline station has trains to London Waterloo with a journey time of approximately 90 minutes. The New Forest and the Solent shoreline are both within an easy journey.



Approximate Gross Internal Area  
Total = 1420 Sq Ft / 131.91 Sq M

 Indicates restricted room height less than 1.5m.

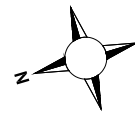
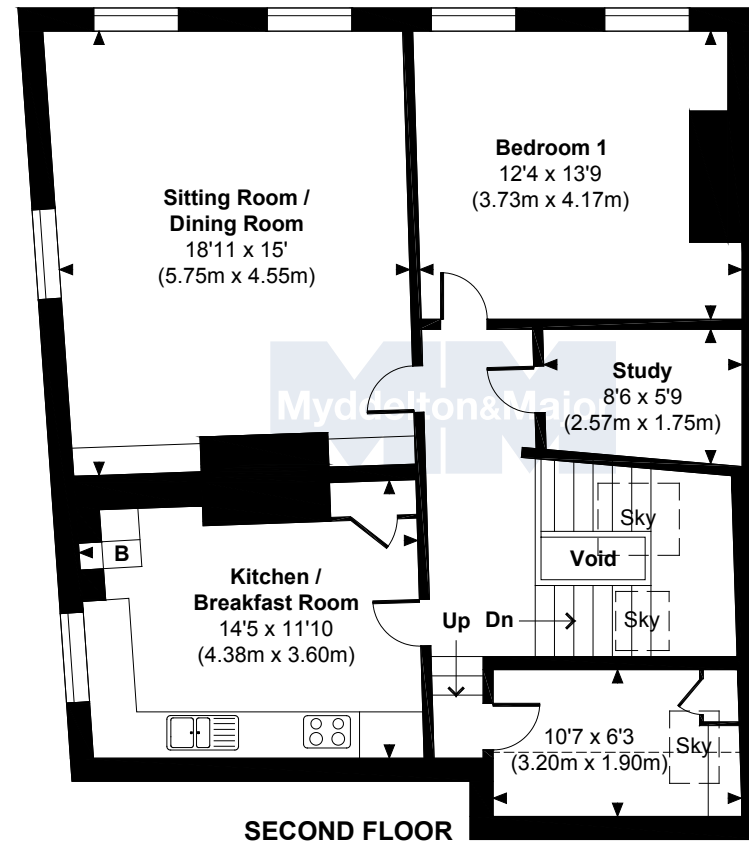
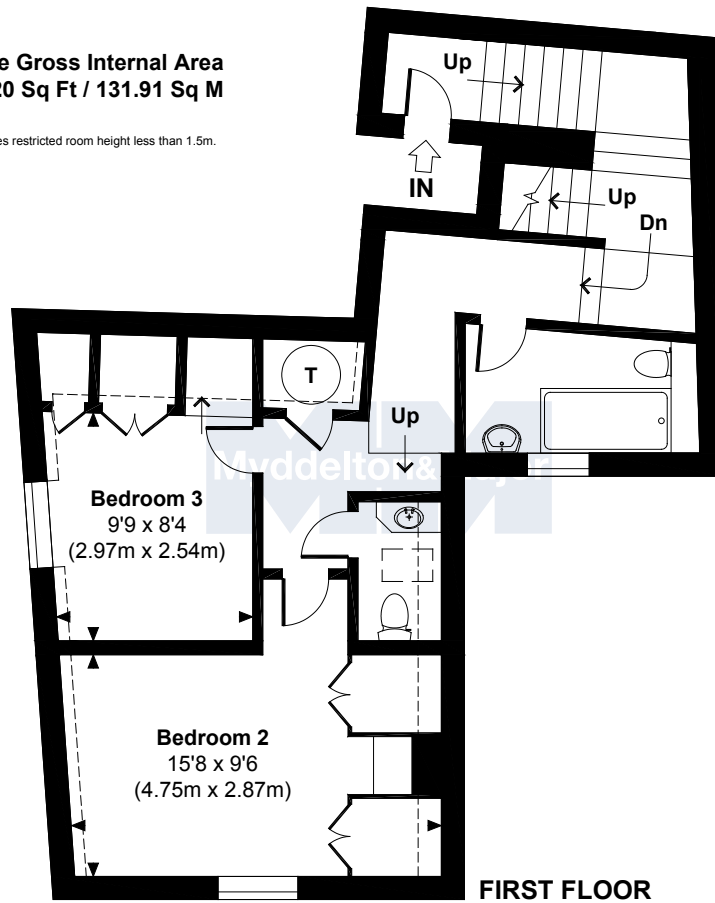

49 High Street Salisbury Wiltshire SP1 2PD

**01722 337575**

[www.myddeltonmajor.co.uk](http://www.myddeltonmajor.co.uk)

Myddelton & Major for themselves and for the vendors or lessors of this property whose agents they are give notice that: - i) the particulars are set out as a general outline only for the guidance of intended purchasers or lessees, and do not constitute part of an offer or contract. ii) all descriptions, dimensions, reference to condition and necessary permissions for use and occupation, and other details are given without responsibility and any intending purchasers or tenants should not rely on them as statements or representations of fact, but must satisfy themselves by inspection or otherwise as to the correctness of each of them. iii) no person in the employment of Myddelton & Major has any authority to make or give any representation or warranty whatever in relation to this property.

