

**Elthorne Court
Boundaries Road
Feltham
TW13 5DX**

£259,950

ChaseBuchanan



GROUND FLOOR
626 sq.ft. (58.2 sq.m.) approx.

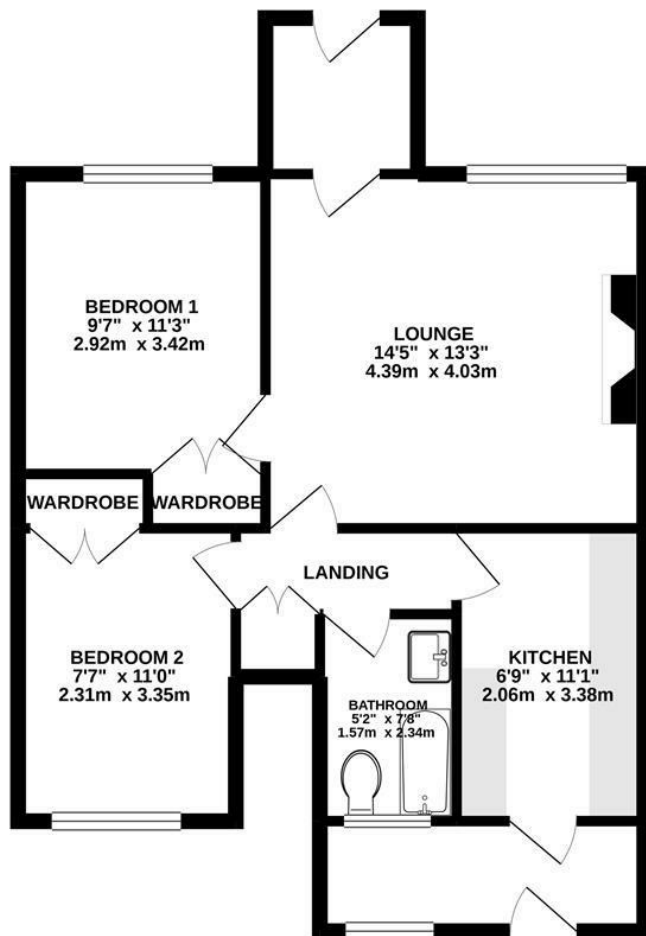

TOTAL FLOOR AREA : 626 sq.ft. (58.2 sq.m.) approx.

Whilst every attempt has been made to ensure the accuracy of the floorplan contained here, measurements of doors, windows, rooms and any other items are approximate and no responsibility is taken for any error, omission or mis-statement. This plan is for illustrative purposes only and should be used as such by any prospective purchaser. The services, systems and appliances shown have not been tested and no guarantee as to their operability or efficiency can be given.
Made with Metropix ©2020

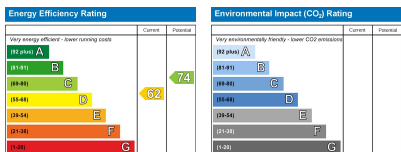

- Viewings accompanied by Chase Buchanan
- First Floor
- Spacious Lounge
- Two Double Bedrooms
- Private Garden
- Extended Lease

This a ground floor two bedroom maisonette with private garden located in a popular residential road within easy reach of Feltham high street and train station.

The property is being offered to the market with no onward chain and is ideal for first time buyers or investment landlords.

For more information or to book a viewing, please contact:

020 8941 7576

ChaseBuchanan

101 High Street, Hampton Hill, TW12 1NJ