



MILSON ROAD W14





- 1 BEDROOM • OPEN PLAN RECEPTION WITH WOODEN FLOORS • FITTED KITCHEN • SHOWER ROOM • QUIET LOCATION IN THE HEART OF BROOK GREEN • CLOSE TO WESTFIELD LONDON AND TRANSPORT • UNFURNISHED • AVAILABLE NOW

Charming 1 bedroom flat, with open plan reception, wooden floors, contemporary fitted Kitchen and shower room. Located on a quiet residential road in the heart of Brook Green, a short walk to Westfield London and the transport links at Shepherds Bush.

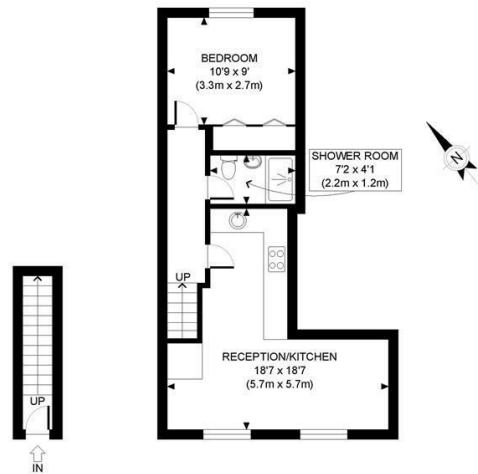

GROUND FLOOR
GROSS INTERNAL
FLOOR AREA 32 SQ FT

FIRST FLOOR
GROSS INTERNAL
FLOOR AREA 424 SQ FT

APPROX. GROSS INTERNAL FLOOR AREA: 456 SQ FT/ 42 SQM

PROPERTY PHOTO PLANS.co.uk
ONE STOP SHOP FOR PROPERTY MARKETING

Whilst every attempt has been made to ensure the accuracy of the floor plan contained here, measurements of the doors, windows, rooms and any other items are approximate and no responsibility is taken for any errors, omissions, or miss-statement. This plan is for illustrative purposes only and should be used as such by any prospective client. The services, systems and appliances shown have not been tested and no guarantee as to the operability or efficiency can be given.

138 Shepherds Bush Road, London, W6 7PB
Tel: 020 7371 4071 lettings@finlaybrewer.co.uk