

Youngs Drive,
Ash, Aldershot, GU12 6RE

£985 PCM



Available Immediately

A two double bedroom back to back house located within easy access of A331 & M3, close proximity to both Aldershot and Farnborough town centres and within reach of Ash Vale station with access to London.

Accommodation comprises entrance hall leading to the sizable lounge/diner, kitchen with white goods and downstairs cloakroom. Upstairs are two double bedrooms and the bathroom with shower.

Externally the property boasts residents parking, as well as a garden to the front that is mainly laid to lawn.

Unfurnished



1-3 Guildford Road, Frimley Green, Surrey, GU16 6NL
Tel: 01252 834949 admin@luff-associates.com www.luff-associates.com

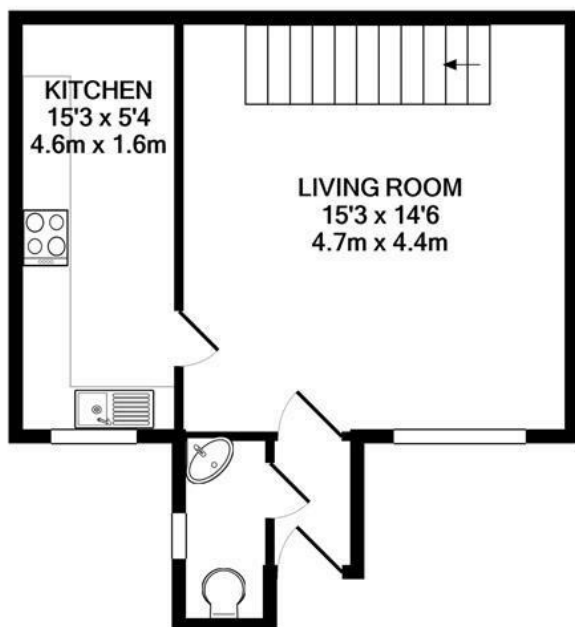

GROUND FLOOR
APPROX. FLOOR
AREA 313 SQ.FT.
(29.1 SQ.M.)

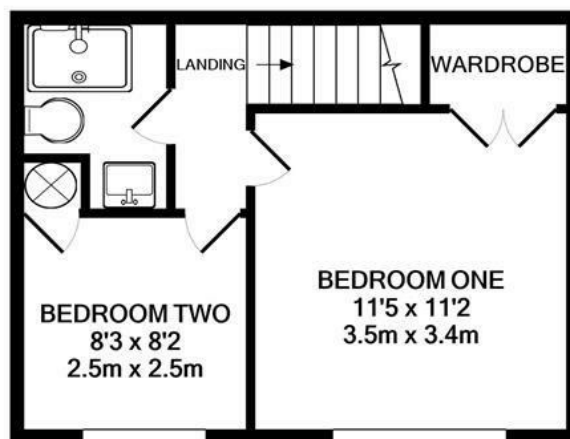

1ST FLOOR
APPROX. FLOOR
AREA 278 SQ.FT.
(25.8 SQ.M.)

TOTAL APPROX. FLOOR AREA 591 SQ.FT. (54.9 SQ.M.)

Whilst every attempt has been made to ensure the accuracy of the floor plan contained here, measurements of doors, windows, rooms and any other items are approximate and no responsibility is taken for any error, omission, or mis-statement. This plan is for illustrative purposes only and should be used as such by any prospective purchaser. The services, systems and appliances shown have not been tested and no guarantee as to their operability or efficiency can be given

Made with Metropix ©2021

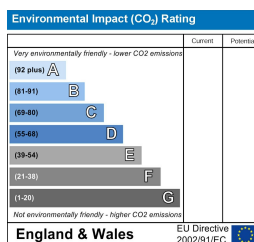
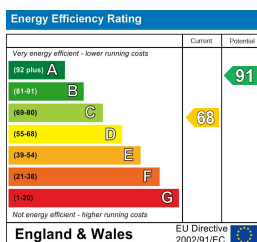

In partnership with
LUFF & WILKIN
sales 01252 838 899

Disclaimer: The Rent advertised does not include the Tenancy Deposit or any fee's or charges which are payable. Further information can be obtained from the agent or at the point of viewing. These details have been prepared and issued in good faith and do not constitute representations of fact or form part of any offer or contract Luff Associates Ltd have not carried out a structural survey of the property, nor have we tested any of the services or appliances. All measurements are intended to be approximate only and all photographs show parts of the property as they were at the time they were taken. Any reference to alterations or particular use of the property wherever stated, is not a statement that planning, building regulations or other relevant sent has been obtained