

39 Willaston Close, Chorlton Green, M21 8BJ



JP&Brimelow
SALES

Price: £210,000

****VIDEO TOUR AVAILABLE**** A light & well-presented, TWO BEDROOMED, ground floor apartment with its own private entrance to the side aspect, a modern development situated on this highly desirable cul-de-sac off Beech Road. Willaston Close is one of the best kept secrets in the heart of Chorlton Green. Within easy walking distance to all the independent shops/bars/restaurants, Beech Road Park, Chorlton Nature Reserve and fantastic primary schools nearby. In brief, this spacious accommodation comprises: a private entrance hallway with a storage cupboard, a through lounge/dining room with access into the rear enclosed lawned communal garden, a fitted kitchen, two bedrooms and a white three-piece fitted bathroom. The property is warmed by gas central heating, and benefits from double glazing throughout, a driveway providing off road parking to the front and a rear enclosed communal lawned garden. This property would suit a first-time buyer or a couple due to the location. OFFERED WITH NO VENDOR CHAIN. Early internal inspection is highly recommended.





EPC Chart

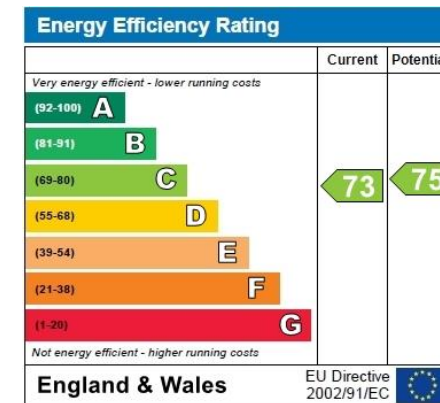

Leasehold With 90 years remaining. The monthly service charge is £53.72. Annual ground rent of £1.00. (Information as per current vendor) December 2020. Council Tax Band: B

Ground Floor

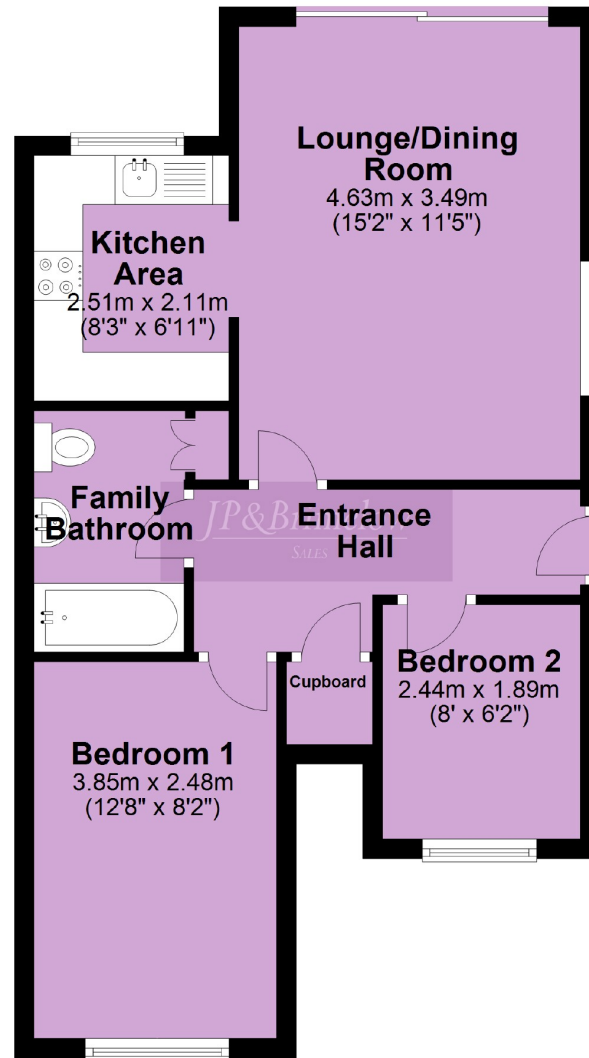

Chorlton & Didsbury Sales
 430 Barlow Moor Road, Chorlton, Manchester, M21 8AD
 Chorlton: 0161 882 2233 Didsbury: 0161 448 0622
 E: chorlton@jpbrimelow.co.uk www.jpandbrimelow.co.uk



JP&Brimelow
 SALES

NOTICE: JP & Brimelow Chorlton & Didsbury Ltd for themselves and for the vendors or lessors of this property whose agents they are give notice that:

- (i) the particulars are set out as a general outline only for the guidance of intending purchasers or lessees, and do not constitute, nor constitute part of, an offer or contract;
- (ii) all descriptions, dimensions, references to the condition and necessary permissions for use and occupation, and other details are given in good faith and are believed to be correct but any intending purchasers or tenants should not rely on them as statements or representations of fact but must satisfy themselves by inspection or otherwise as to the correctness of each of them;
- (iii) no person in the employment of JP & Brimelow Ltd has any authority to make or give any representation or warranty whatever in relation to this property.



Follow us on Twitter @jpandbrimelows