

105 Moss Park Road, Stretford, M32 9HN



JP & Brimelow
SALES

Price: £275,000

****VIDEO TOUR AVAILABLE**** An attractive & well presented, THREE BEDROOMED, bay fronted, semi-detached family home positioned on a highly popular residential road here in Stretford. The property is within walking distance to all local amenities, motorway links, several parks nearby including Moss Park and Moss Park infant School being on your doorstep. The well-planned property comprises; porch, entrance hallway, a lounge with a bay window to the front aspect, dining room with views into the rear enclosed lawned garden and a fitted kitchen/breakfast room to the ground floor with access into rear garden. Whilst to the first floor there is a landing leading to three bedrooms, a two-piece family bathroom and a separate W.C. The property benefits from many features throughout with high ceilings, coving and picture rails, is warmed by gas fired central heating and has double glazing throughout. To the front of the property there is a block paved driveway providing off road parking leading to a garage and to the rear aspect there is a private enclosed lawned garden with a paved patio area. Internal viewing is highly recommended.





EPC Chart

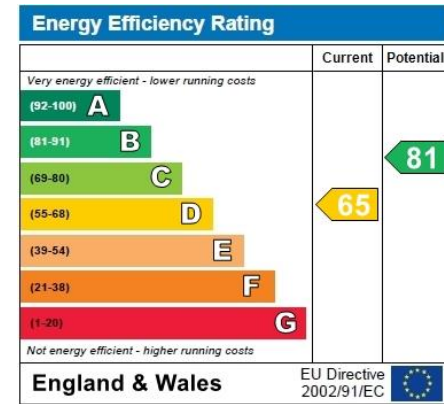

Leasehold An original lease length of 999 years with 915 years remaining. (Vendors confirmed December 2020). Council Tax Band: C

Ground Floor

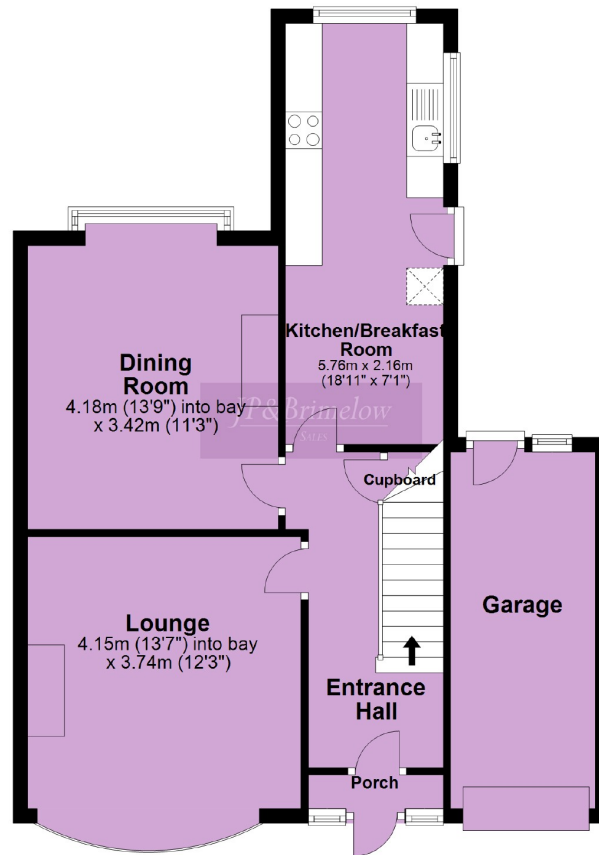

First Floor

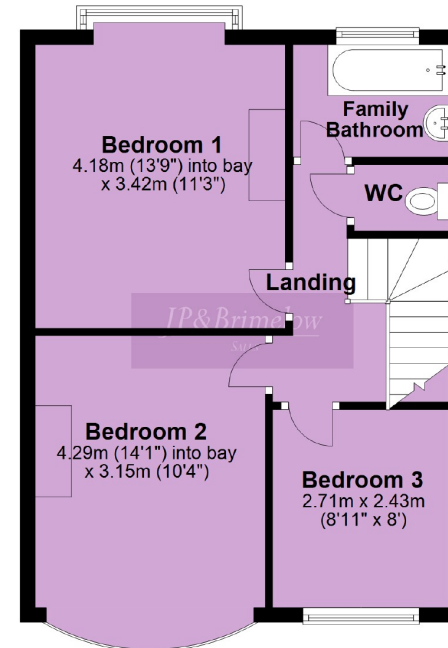

Chorlton & Didsbury Sales

430 Barlow Moor Road, Chorlton, Manchester, M21 8AD

Chorlton: 0161 882 2233 Didsbury: 0161 448 0622

E: chorlton@jpbrimelow.co.uk www.jpandbrimelow.co.uk



JP&Brimelow

SALES

NOTICE: J P & Brimelow Chorlton & Didsbury Ltd for themselves and for the vendors or lessors of this property whose agents they are give notice that:

- (i) the particulars are set out as a general outline only for the guidance of intending purchasers or lessees, and do not constitute, nor constitute part of, an offer or contract;
- (ii) all descriptions, dimensions, references to the condition and necessary permissions for use and occupation, and other details are given in good faith and are believed to be correct but any intending purchasers or tenants should not rely on them as statements or representations of fact but must satisfy themselves by inspection or otherwise as to the correctness of each of them;
- (iii) no person in the employment of JP & Brimelow Ltd has any authority to make or give any representation or warranty whatever in relation to this property.



Follow us on Twitter @jpandbrimelows