



Abbotswood, Evesham, WR11 4NS

**SHELDON
BOSLEY
KNIGHT**

LAND AND
PROPERTY
PROFESSIONALS

Property Description

**** ONE OF EVESHAM'S FINEST RESIDENCE DOWN ARGUABLE ONE OF THE MOST HIGHLY SOUGHT AFTER PRIVATE ROAD ****

This detached family residence is located within a most desirable private road and enjoys secluded well tended mature grounds. The accommodation provides four first floor bedrooms with a bathroom; a fifth bedroom with en suite is located on the ground floor creating an ideal guest suite. There is a living room, sitting and dining room, whilst the bespoke fitted kitchen is complemented by a valuable laundry room. The property stands in mature grounds set behind double gates that enjoy a southerly aspect. There is also ample space for parking and a double garage.





Key Features

- CHAIN FREE
- FIVE BEDROOMS
- PRIVATE ROAD
- MATURE GROUNDS

Friars Oak, Abbotswood, Evesham, WR11 4NS

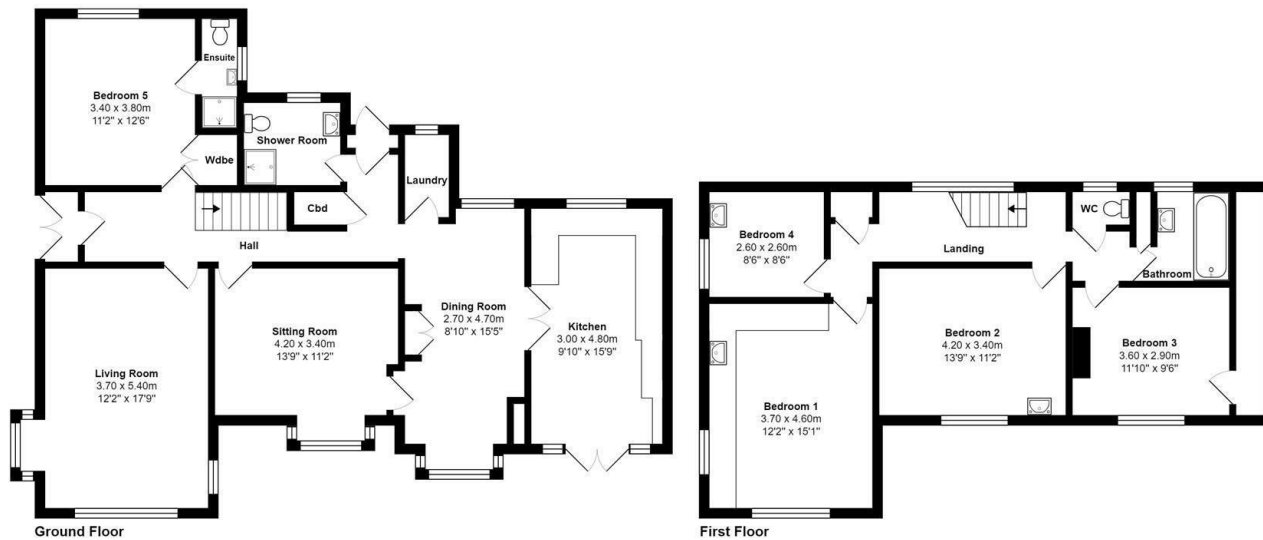

Total Approx Area: 184.0 m² ... 1980 ft²

All measurements of doors, windows, rooms are approximate and for display purposes only.
No responsibility is taken for any error, omission or mis-statement.
The services, systems and appliances shown have not been tested and no guarantee as to the operability or efficiency can be given.

