



Constance Crescent, Bromley, Kent BR2 7QG

Freehold

£515,000

Extended semi-detached close to Pickhurst & Hayes Schools & within easy reach of Hayes Village with shops, buses & station. Three bedrooms, through lounge/diner and sun room, fitted kitchen, family bathroom, double glazing and gas central heating, Outside is an 85' rear tiered garden with outbuildings with power and light and off street parking to front.

Property Features

- EXTENDED SEMI DETACHED
- THREE BEDROOMS
- THREE RECEPTIONS
- FITTED KITCHEN
- FAMILY BATHROOM
- OUTBUILDINGS
- OFF STREET PARKING
- CATCHMENT FOR HAYES SCHOOL
- SHORT DISTANCE TO HAYES STATION & SHOPS

Property Description

PORCH

ENTRANCE HALL

LOUNGE

12' 11" x 11' (3.94m x 3.35m)

DINING ROOM

12' 7" x 10' 5" (3.84m x 3.18m)

KITCHEN

11' 1" x 6' 2" (3.38m x 1.88m)

SUN ROOM

9' 3" x 8' 8" (2.82m x 2.64m)

LANDING

BEDROOM ONE

13' x 10' 10" (3.96m x 3.3m)

BEDROOM TWO

12' 6" x 9' 5" (3.81m x 2.87m)

BEDROOM THREE

9' 8" x 6' (2.95m x 1.83m)

FAMILY BATHROOM

SEPARATE WC

REAR GARDEN

85' (25.91m)

Tiered rear garden with outbuildings with power and light, side rear access gate and outside tap.

FRONT GARDEN

Paved front garden allowing off street parking.

TOTAL FLOOR AREA

The internal area as per the Energy performance certificate is 87sqm (Approx 936sqft)





DIRECTIONS

From the bottom of Station Approach turn left into Pickhurst Lane, then take the first right into Bourne Vale. Take the first left into Chatham Avenue and Constance Crescent is the next turning on the left. The property can be found on the left hand side.

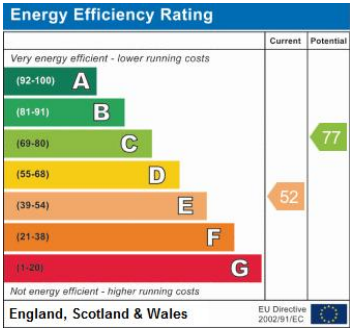
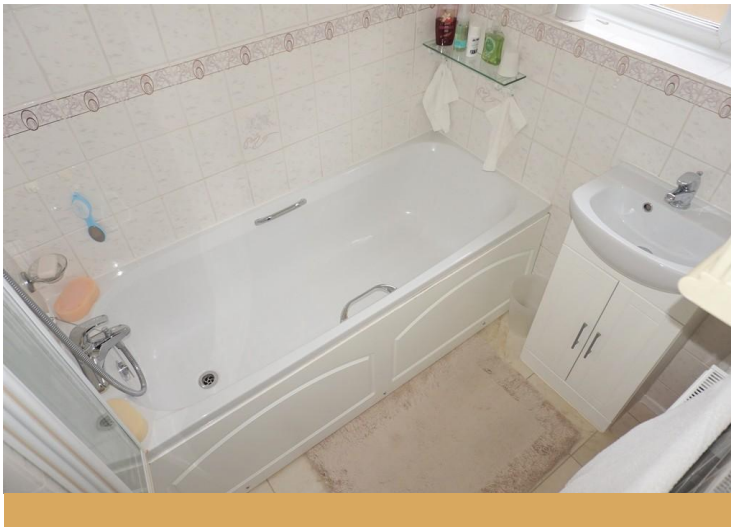



GROUND FLOOR
APPROX. FLOOR
AREA 48.6 SQ.M.
(523 SQ.FT.)



1ST FLOOR
APPROX. FLOOR
AREA 39.0 SQ.M.
(419 SQ.FT.)

TOTAL APPROX. FLOOR AREA 87.6 SQ.M. (943 SQ.FT.)

Measurements are approximate. Not to scale. Illustrative purposes only
Made with Metropix ©2021

Local Authority: Bromley London Borough Council

Council Tax Band: Band E

Viewings: Strictly by appointment only



rightmove  **Zoopla.co.uk**

143b Westmoreland Road
Bromley
Kent
BR2 0TY

Tel: 0208 464 3030
Email: parklangley@edmund.co.uk
Web: www.edmund.co.uk

Agents Note: Whilst every care has been taken to prepare these particulars, they are for guidance purposes only. All measurements are approximate and whilst every care has been taken to ensure their accuracy, they should not be relied upon and potential buyers are advised to recheck the measurements. Full EPC Certificate available upon request.