

# SIGNATURE

## NORTH EAST

OFFICIALLY RATED THE NO.1 ESTATE AGENT IN THE NORTH EAST





 Ninth Avenue, Blyth NE24 2TD

# Ninth Avenue, Blyth NE24 2TD

**£92,000**

Situated in a quiet cul-de-sac on Ninth Avenue, Blyth, is this two bedroom semi detached home, with a large South-West facing garden to the rear.

A convenient entrance porch leads to the hallway with stairs up to the first floor and access to the kitchen to the front of the property. The modern kitchen has a full range of fitted wall and floor units in a white high gloss finish with a variety of integrated appliances and space for a large fridge freezer. Into the living room to the rear, there is ample floor space for both living and dining. There is also a modern gas fireplace and sliding doors to the garden.

On the first floor there are two spacious double bedrooms, one with fitted wardrobes. The family bathroom boasts an shower over bath and ample storage in the fitted vanity unit.

There is also a partly boarded loft, ideal for additional storage.

Externally this property has a small garden to the front with off street parking. The garden wraps around the side of the property to reveal a large South West facing lawned area with views across the allotments. There is also patio areas for alfresco entertaining.



# PROPERTY FLOORPLAN

Ground Floor

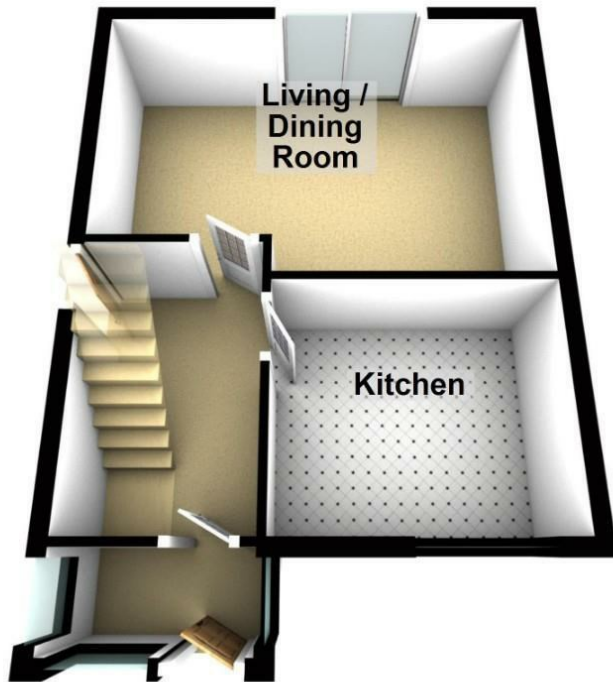

First Floor

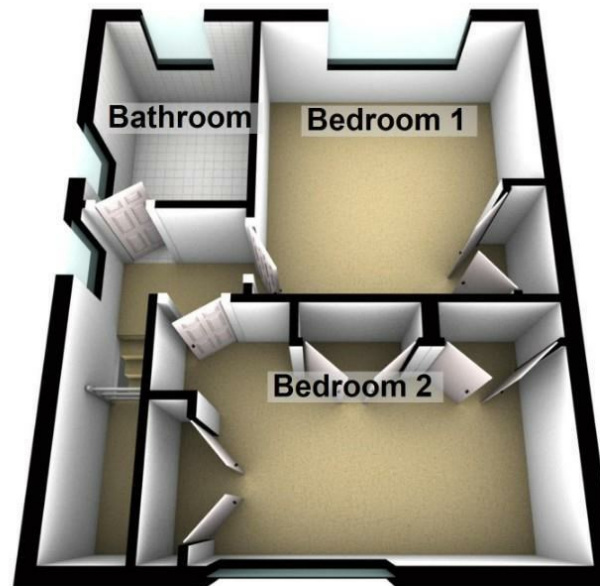

Please be advised the floorplans are not drawn to scale and are to be used to give an idea of the layout of the property.  
Plan produced using PlanUp.

## Measurements:

Living / Dining Room  
17'7" x 11'11"

Kitchen  
10'7" x 9'1"

Bedroom One  
12'2" x 11'3"

Bedroom Two  
14'5" x 9'6"

Bathroom  
8'5" x 6'2"

## Energy Efficiency Rating

	Current	Potential
<i>Very energy efficient - lower running costs</i>		
(92 plus) <b>A</b>		
(81-91) <b>B</b>		
(69-80) <b>C</b>		
(55-68) <b>D</b>		
(39-54) <b>E</b>		
(21-38) <b>F</b>		
(1-20) <b>G</b>		
<i>Not energy efficient - higher running costs</i>		
<b>England &amp; Wales</b>	EU Directive 2002/91/EC 	





More 5 Star Customer Reviews than any other Agent based in the North East on allAgents.co.uk



**SALES**

**LETTINGS**

**FINANCE**

**LAW**

**WE COVER THE WHOLE OF THE NORTH EAST**

Whitley Bay  
0191 251 3344

Cramlington  
01670 897 213

Tynemouth  
0191 296 6689

Morpeth  
01670 513 966

Ponteland  
01661 820 082

Wallsend  
0191 432 4151

Alnwick  
01665 511 800

Heaton  
0191 432 4275

Forest Hall  
0191 266 9966

Other locations  
0191 640 3523

Newcastle  
0191 640 2284

Durham  
0191 303 8252

Gosforth  
0191 640 3523

Sunderland  
0191 543 6390

Whickham  
0191 432 5102

Gateshead  
0191 432 4294

Jesmond  
0191 281 1037

Killingworth  
0191 640 3602

Ryton  
0191 413 9845

Head Office &  
Lettings  
0191 253 4815

\*Highest recommended 5-star reviews than any other Estate Agent based in the North East on allAgents.co.uk - The UK's Largest Customer Review Website for the Property Industry & Awarded Best Estate Agency 2018 & 2019 - North East England by SME News