

SIGNATURE

NORTH EAST

OFFICIALLY RATED THE NO.1 ESTATE AGENT IN THE NORTH EAST





 Lansdowne Terrace, NE29 0NJ

Lansdowne Terrace, NE29 0NJ

£110,000

Brand new to the sales market is this two bedroom first floor flat on Lansdown Terrace, North Shields. This property has been renovated to a very high standard and and boasts spacious living, two large double bedrooms and modern decor throughout.

There are two large double bedrooms to the front of the property with the main bedroom benefitting from ample space for furnishings and two large windows that illuminate the room with natural daylight. The main living room to the rear is a great size and benefits from new carpets and has been recently decorated by the current owner. There are also nice views across the allotments to the rear making this a very private property.

The kitchen to the rear has a full range of fitted units with an integrated oven and plumbing for washing machine. The spacious bathroom benefits from a walk in shower unit and separate bathtub.

Externally this property has on street parking to the front and a yard to the rear.



PLEASE NOTE THAT THE VENDOR HAS CERTIFIED THE PROPERTY INFORMATION AND IMAGES.

PROPERTY FLOORPLAN

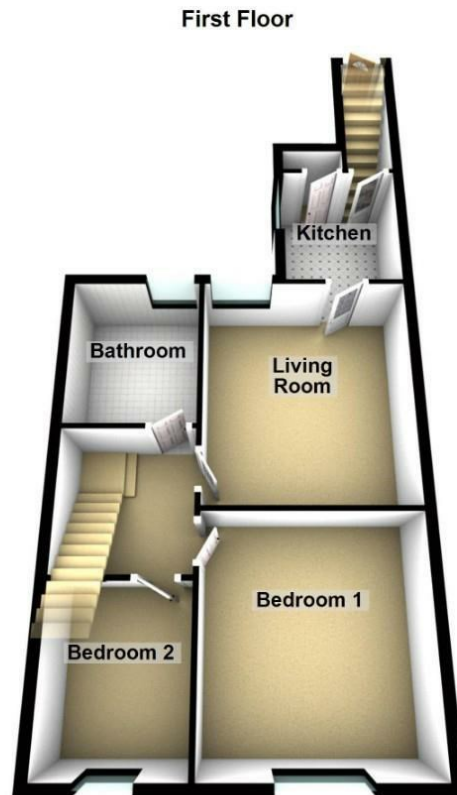

Please be advised the floorplans are not drawn to scale and are to be used to give an idea of the layout of the property.
Plan produced using PlanUp.

Measurements:

Living Room
13'8" x 12'1"

Kitchen
7'11" x 7'1"

Bedroom One
13'0" x 12'2"

Bedroom Two
9'4" x 7'7"

Bathroom
9'6" x 7'7"

Energy Efficiency Rating

	Current	Potential
<i>Very energy efficient - lower running costs</i>		
(92 plus) A		
(81-91) B		
(69-80) C		
(55-68) D		
(39-54) E		
(21-38) F		
(1-20) G		
<i>Not energy efficient - higher running costs</i>		
England & Wales	EU Directive 2002/91/EC 	





More 5 Star Customer Reviews than any other Agent based in the North East on allAgents.co.uk



SALES

LETTINGS

FINANCE

LAW

WE COVER THE WHOLE OF THE NORTH EAST

Whitley Bay
0191 251 3344

Cramlington
01670 897 213

Tynemouth
0191 296 6689

Morpeth
01670 513 966

Ponteland
01661 820 082

Wallsend
0191 432 4151

Alnwick
01665 511 800

Heaton
0191 432 4275

Forest Hall
0191 266 9966

Other locations
0191 640 3523

Newcastle
0191 640 2284

Durham
0191 303 8252

Gosforth
0191 640 3523

Sunderland
0191 543 6390

Whickham
0191 432 5102

Gateshead
0191 432 4294

Jesmond
0191 281 1037

Killingworth
0191 640 3602

Ryton
0191 413 9845

Head Office &
Lettings
0191 253 4815

*Highest recommended 5-star reviews than any other Estate Agent based in the North East on allAgents.co.uk - The UK's Largest Customer Review Website for the Property Industry & Awarded Best Estate Agency 2018 & 2019 - North East England by SME News