



WHITE HILL COTTAGE

Easton, Winchester SO21 1DQ



WHITE HILL COTTAGE

Easton, Winchester SO21 1DQ

Winchester 3.3 miles | Southampton 18.5 miles

London Waterloo from Winchester 57 minutes

Mileages and times approximate

A detached 3-bedroom cottage requiring modernisation, in a rural setting, surrounded by open countryside and close to Winchester. N.B This property is offered for sale with a sitting tenant in situ.

Guide Price - £500,000

WHITE HILL COTTAGE

White Hill Cottage is a detached 3-bedroom property, set within a generous plot totalling around 0.6 acres. The property is being offered for sale with a sitting tenant in situ but represents a good investment opportunity for someone looking to expand their portfolio. The house itself is dated internally and would benefit from modernisation. To the ground floor there is a kitchen, dining room and sitting room on the ground floor. On the first floor are three bedrooms, two of which are double bedrooms with very good views and a bathroom.

The property is situated in a good size plot, totalling around 0.6 acres. The garden is laid to lawn and very private. There would be ample space for potentially expanding the property, subject to the necessary planning consents.

SITUATION

White Hill Cottage is situated outside the village of Easton, surrounded by the open countryside of the South Downs National Park. It is also very close to Winchester so is highly conveniently located. Easton itself is a very popular village with two public houses and a cricket pitch. The nearby city of Winchester has an excellent range of amenities and a mainline station to London Waterloo.



GENERAL REMARKS AND STIPULATIONS

Method of Sale

The property is offered for sale by private treaty.

Services

Mains electricity, private drainage,
private water supply.

Tenure

Freehold although the house is occupied by a
sitting tenant.

Local Authority

Winchester City Council.

Postcode

SO21 1DQ

Directions

From Winchester take the A272 heading
east. Pass over the motorway and past St.
Swithun School on the left. Soon after, take
the next left turn into Fair Lane. Follow this
lane and then take the next left into Long
Walk. Proceed right to the end of this lane
and at the T-junction turn left. Go along the
lane passing Easton Cottage Farm on the right
and take the next right along a gravel track.
Proceed to the end of this track and you will
find White Hill Cottage at the end.

IMPORTANT NOTICE

- BCM LLP and BCM (IOW) LLP, for themselves and the Vendors or lessors of this property whose agents they are, give notice that:
- i) These particulars have been prepared in good faith to give a fair overall view of the property, do not form any part of an offer or contract, and must not be relied upon as statements or representations of fact.
 - ii) Purchasers must rely on their own enquiries by inspections or otherwise on all matters including planning or other consents.
 - iii) The information in these particulars is given without responsibility on the part of BCM or their clients. Neither BCM nor their employees have any authority to make or give any representations or warranties whatever in relation to this property.
 - iv) Any areas, measurements or distances referred to are given as a guide only and are not precise. Photographs are not necessarily comprehensive nor current; no assumption should be made that any contents shown are included in the sale nor with regards to parts of the property which have not been photographed.
 - v) Nothing in these particulars should be deemed to be a statement that the property is in good structural condition or that any services or equipment are in good working order – nor have BCM tested them.



///throw.minus.reinvest

Viewings

By appointment with BCM LLP only.

Selling Agent

Tom Woods, BCM LLP
The Old Dairy, Sutton Scotney,
Winchester
SO21 3NZ

t: 01962 763905

e: twoods@bcm.co.uk

NB These particulars are as at December 2020

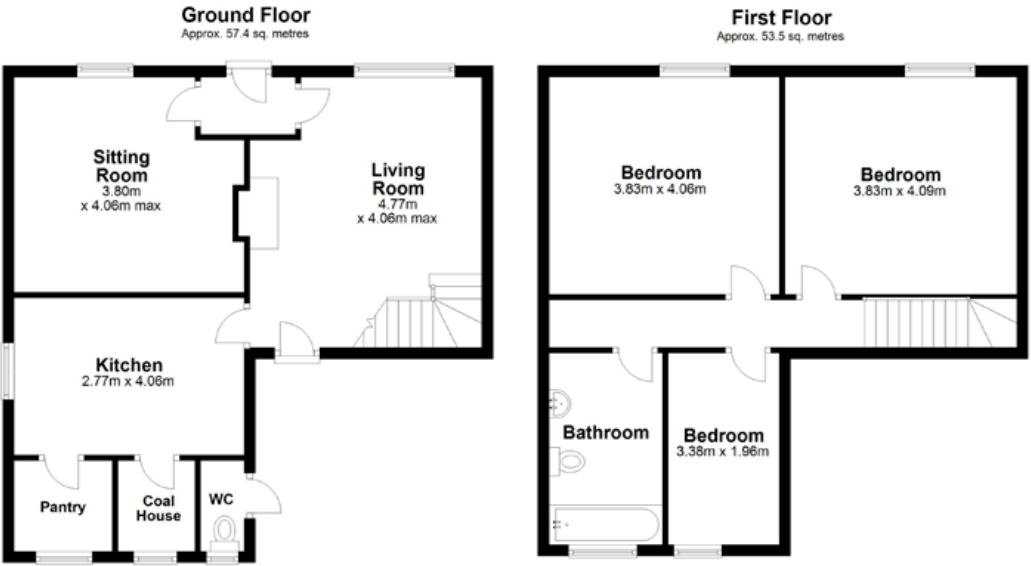

Total area: approx. 110.9 sq. metres
White Hill Cottage, Easton Lane, Winchester

Score	Energy rating	Current	Potential
92+	A		95 A
81-91	B		
69-80	C		
55-68	D		
39-54	E		
21-38	F		
1-20	G	18 G	





WINCHESTER

BCM, The Old Dairy, Winchester Hill,
Sutton Scotney, Winchester, Hampshire SO21 3NZ
T 01962 763 900 **E** info@bcm.co.uk

ISLE OF WIGHT

BCM, Red Barn, Cheeks Farm,
Merstone Lane, Merstone, Isle of Wight PO30 3DE
T 01983 828 805 **E** iow@bcm.co.uk

OXFORD

BCM, Ouseley Barn Farm, Ipsden,
Wallingford, Oxfordshire OX10 6AR
T 01865 817 105 **E** oxford@bcm.co.uk



rural property specialists