

# SIGNATURE

## NORTH EAST

OFFICIALLY RATED THE NO.1 ESTATE AGENT IN THE NORTH EAST







📍 Blackhaugh Drive, Whitley Bay NE25 0FF



# Blackhaugh Drive, Whitley Bay NE25 0FF

**£155,000**

Brand new to Signature North East is this three bedroom semi detached family home on Blackhaugh Drive, Seaton Devaval. This property boasts spacious living, modern decor throughout and is available with no upper chain.

A convenient entrance hallway complete with WC, provides access to the kitchen to the front elevation. The kitchen has a full range of fitted wall and floor units in a modern finish with a variety of integrated appliances. There is also space for dining within the kitchen. The main living room to the rear has ample floor space for furnishings as well as french door access to the rear garden.

On the first floor there is the master bedroom, which benefits from an en-suite shower room. There is a further two spacious bedrooms, one with a full wall of fitted wardrobes, and the main family bathroom, decorated in neutral colors. Loft access can be found on the first floor landing for accessible storage.

Externally this property has a garage to the rear with driveway parking. There is a low maintenance garden with a raised deck and gravel for pots and planting.



PLEASE NOTE THAT THE VENDOR HAS CERTIFIED THE PROPERTY INFORMATION AND IMAGES.

# PROPERTY FLOORPLAN

**Ground Floor**

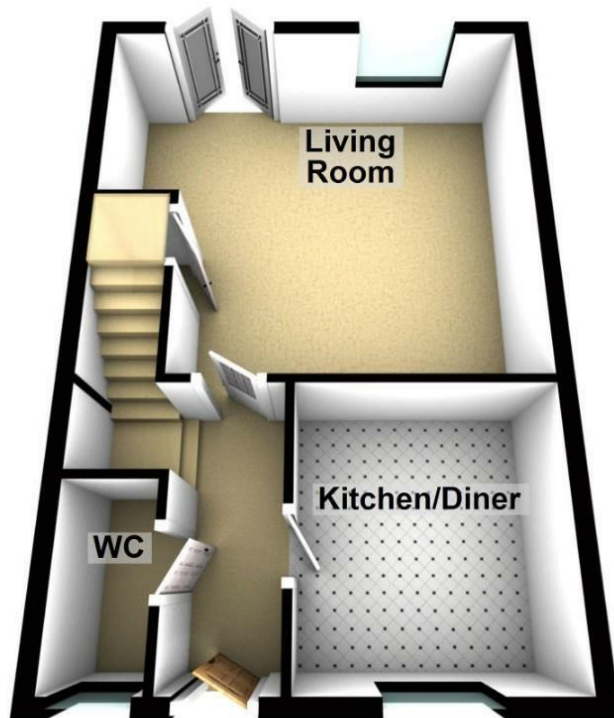

**First Floor**



Please be advised the floorplans are not drawn to scale and are to be used to give an idea of the layout of the property.  
Plan produced using PlanUp.

## Measurements:

Living Room  
16'9" x 15'1"

Kitchen / Diner  
9'10" x 9'1"

Bedroom One  
12'1" x 9'11"

Bedroom Two  
9'10" x 8'11"

Bedroom Three  
7'11" x 6'7"

Bathroom  
6'7" x 6'0"

## Energy Efficiency Rating

	Current	Potential
Very energy efficient - lower running costs		
(92 plus) <b>A</b>		
(81-91) <b>B</b>		
(69-80) <b>C</b>		
(55-68) <b>D</b>		
(39-54) <b>E</b>		
(21-38) <b>F</b>		
(1-20) <b>G</b>		
Not energy efficient - higher running costs		

**England & Wales**

EU Directive  
2002/91/EC











More 5 Star Customer Reviews than any other Agent based in the North East on [allAgents.co.uk](https://allAgents.co.uk)



**SALES**

**LETTINGS**

**FINANCE**

**LAW**

**WE COVER THE WHOLE OF THE NORTH EAST**

Whitley Bay  
0191 251 3344

Cramlington  
01670 897 213

Tynemouth  
0191 296 6689

Morpeth  
01670 513 966

Ponteland  
01661 820 082

Wallsend  
0191 432 4151

Alnwick  
01665 511 800

Heaton  
0191 432 4275

Forest Hall  
0191 266 9966

Other locations  
0191 640 3523

Newcastle  
0191 640 2284

Durham  
0191 303 8252

Gosforth  
0191 640 3523

Sunderland  
0191 543 6390

Whickham  
0191 432 5102

Gateshead  
0191 432 4294

Jesmond  
0191 281 1037

Killingworth  
0191 640 3602

Ryton  
0191 413 9845

Head Office &  
Lettings  
0191 253 4815

\*Highest recommended 5-star reviews than any other Estate Agent based in the North East on [allAgents.co.uk](https://allAgents.co.uk) - The UK's Largest Customer Review Website for the Property Industry & Awarded Best Estate Agency 2018 & 2019 - North East England by SME News