

Mayall Road, Herne Hill, SE24

1 bedroom flat to let

£270 Per Week

Furnished

Property Details

This sleek yet homely flat offers a bright living area and kitchen, a roomy bedroom which has large windows allowing plenty of natural light to flood the room and a bathroom with original features giving this property heaps of character. Living here you'll be around an eight minute walk from the beloved green open spaces of Brockwell park, you'll be around an eleven minute walk from Brixton underground and just a ten minute walk to Herne hill station - making this property perfect for a couple or a solo young professional.

Features

- One double bedroom
- Family bathroom
- Open plan reception and living area
- Victorian conversion
- Around an 11 minute walk to Brixton underground
- Around an 8 minute walk to Brockwell park
- Wooden flooring throughout

Council tax band B EPC rating D (60)



Mayell Road



1 Bed Flat.

Approx internal area:

497 sqft 46 sqm

While we do try our very best, floor plans are produced as a guide only and we take no responsibility for the precise accuracy with which any property is represented

Ground Floor

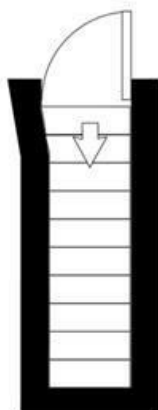

First Floor

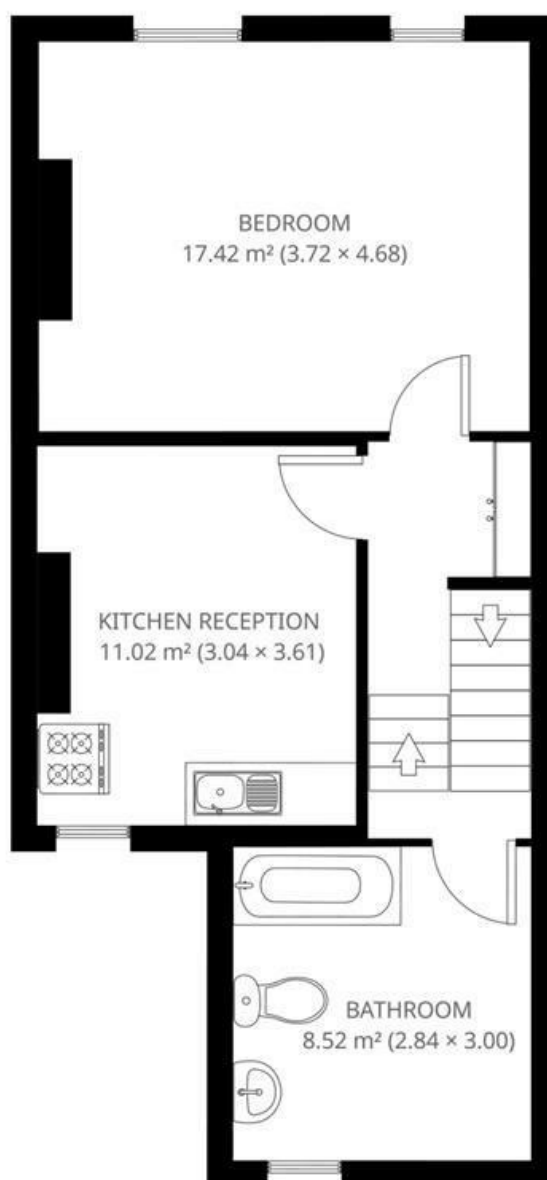

Mayall Road, Herne Hill, SE24

