

SIGNATURE

NORTH EAST

OFFICIALLY RATED THE NO.1 ESTATE AGENT IN THE NORTH EAST





 Collingwood Gardens, North Shields NE30 1AR

Collingwood Gardens, North Shields NE30 1AR

£275,000

Signature North East are proud to present this bespoke new-build development at Collingwood Gardens, North Shields. There are 35 luxury homes on the development that are made up of six layouts and are all fitted with quality kitchen and bathroom suites. This particular style is The Fulmar.

The Fulmar is comprised of a porch, living room, open plan kitchen diner, utility, convenient downstairs W.C, study, family bathroom and three substantially sized bedrooms, one with a private ensuite.

The homes feature room illuminating Velux windows and a contemporary style of kitchens with a choice of frontals, and worktops.

The homes all benefit from large gardens and garages for ample parking. A stone's throw away from the site is the ever-popular, regenerated Fish Quay offering a cosmopolitan mix of elite dining and brasseries.

For more information, please request a specification. Images used for illustrative purposes only. This property is type E on the site plan.



PLEASE NOTE THAT THE VENDOR HAS CERTIFIED THE PROPERTY INFORMATION AND IMAGES.

PROPERTY FLOORPLAN

Ground Floor

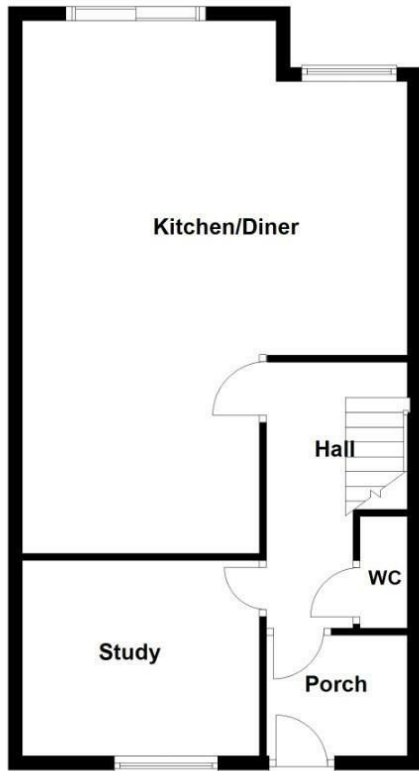

First Floor

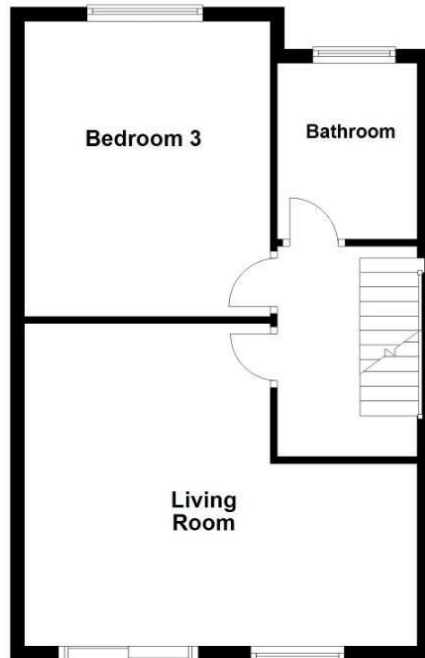

Second Floor

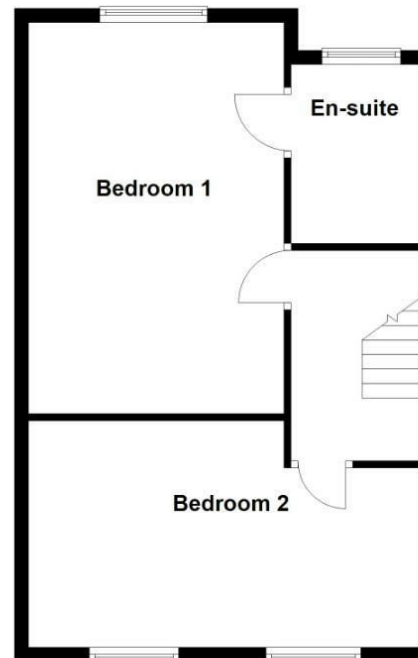

Please be advised the floorplans are not drawn to scale and are to be used to give an idea of the layout of the property.
Plan produced using PlanUp.

Measurements:

Living Room
18'0" x 15'1"

Kitchen Diner
19'4" x 18'0"

Hall
12'5" x 6'6"

Study/Reception Room
9'2" x 11'1"

Porch

Downstairs WC
5'2" x 2'11"

Bedroom 1
18'4" x 11'5"

Bedroom 2
18'0" x 10'5"

Bedroom 3
13'9" x 11'5"

Bathroom
8'2" x 6'6"

Landing
9'10" x 6'6"

Landing
9'10" x 6'6"

Energy Efficiency Rating

	Current	Potential
Very energy efficient - lower running costs		
(92 plus) A		
(81-91) B		
(69-80) C		
(55-68) D		
(39-54) E		
(21-38) F		
(1-20) G		
Not energy efficient - higher running costs		

England & Wales

EU Directive
2002/91/EC







More 5 Star Customer Reviews than any other Agent based in the North East on allAgents.co.uk



SALES

LETTINGS

FINANCE

LAW

WE COVER THE WHOLE OF THE NORTH EAST

Whitley Bay
0191 251 3344

Cramlington
01670 897 213

Tynemouth
0191 296 6689

Morpeth
01670 513 966

Ponteland
01661 820 082

Wallsend
0191 432 4151

Alnwick
01665 511 800

Heaton
0191 432 4275

Forest Hall
0191 266 9966

Other locations
0191 640 3523

Newcastle
0191 640 2284

Durham
0191 303 8252

Gosforth
0191 640 3523

Sunderland
0191 543 6390

Whickham
0191 432 5102

Gateshead
0191 432 4294

Jesmond
0191 281 1037

Killingworth
0191 640 3602

Ryton
0191 413 9845

Head Office &
Lettings
0191 253 4815

*Highest recommended 5-star reviews than any other Estate Agent based in the North East on allAgents.co.uk - The UK's Largest Customer Review Website for the Property Industry & Awarded Best Estate Agency 2018 & 2019 - North East England by SME News