



**Hazelwood House, New River Crescent, London, N13**  
**Chain Free £335,000 Leasehold**

# Hazelwood House, New River Crescent, London, N13

CHAIN FREE ground floor maisonette with 937 lease remaining, two double bedrooms, original parquet wood flooring, own front door and direct access to own rear garden.

The property which requires MODERNISATION is located in a popular residential turning located off Hazelwood Lane within easy walking distance of Green Lanes shops, restaurants, bus routes and Palmers Green mainline station into Moorgate. There are many green spaces near by including Broomfield park, Hazelwood recreational ground and the New River.

Own front door to hallway with original parquet wood floor • Spacious living room with original parquet wood floor, fireplace and door to garden • Kitchen with door to garden • Bathroom • Double glazing • Modern combination boiler and gas central heating • South East facing rear garden measuring 40ft.

- Two bedrooms
- Ground floor maisonette
- Spacious living room
- Modernisation required
- Double glazing/gas central heating
- Close to shops/station
- Chain free

Chain Free £335,000

Tenure: Leasehold

Gross Internal Area: 646.00 sq ft



Energy Efficiency Rating		Current	Potential
Very energy efficient - lower running costs			
92-100	A		
81-91	B		
69-80	C		
55-68	D		
39-54	E		
21-38	F		
1-20	G		
Not energy efficient - higher running costs			
England & Wales		EU Directive 2002/91/EC	
Environmental Impact (CO <sub>2</sub> ) Rating		Current	Potential
Very environmentally friendly - lower CO <sub>2</sub> emissions			
10-48	A		
11-51	B		
19-40	C		
15-46	D		
19-54	E		
11-28	F		
1-20	G		
Not environmentally friendly - higher CO <sub>2</sub> emissions			
England & Wales		EU Directive 2002/91/EC	

GROUND FLOOR  
646 sq.ft. (60.0 sq.m.) approx.

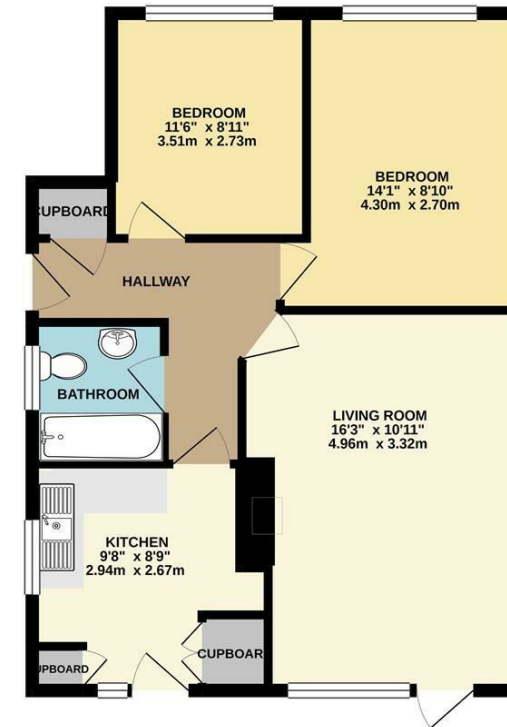

TOTAL FLOOR AREA : 646 sq.ft. (60.0 sq.m.) approx.

Whilst every attempt has been made to ensure the accuracy of the floorplan contained here, measurements of doors, windows, rooms and any other items are approximate and no responsibility is taken for any error, omission or mis-statement. This plan is for illustrative purposes only and should be used as such by any prospective purchaser. The services, systems and appliances shown have not been tested and no guarantee, as to their suitability or efficiency can be given.  
Made with Metaplan ©2021.

Property particulars as supplied by Anthony Webb Estate Agents are set out as a general outline in accordance with the Property Misdescriptions Act (1991) only for the guidance of intending purchasers of lessees, and do not constitute any part of an offer or contract. Details are given without any responsibility, and any intending purchasers, lessees or third parties should not rely on them as inspection or otherwise as to the correctness of each of them. We have not carried out a structural survey and the services, appliances and specific fittings have not been tested. All photographs, measurements, floor plans and distances referred to are given as a guide only and should not be relied upon for the purchase of carpets or any other fixtures statements or representations of fact, but must satisfy themselves by or of fittings, gardens, roof terraces, balconies and communal gardens as well as tenure and lease details cannot have their accuracy guaranteed for intending purchasers. Lease details, service ground rent (where applicable) are given as a guide only and should be checked and confirmed by your solicitor prior to exchange of contracts. no person in the employment of Anthony Webb has any authority to make any representation or warranty whatever in relation to this property.

348 Green Lanes, Palmers Green, London N13 5TJ

020 8882 7888

palmersgreen@anthonywebb.co.uk

anthonywebb.co.uk

**Anthony Webb**  
ESTATE AGENTS