

Property Description

Guide Price: £325,000 - £350,000

Three-bedroom Terraced home located in this quiet cul-de-sac turning. Decorated to a high standard throughout and offers; front garden, good size kitchen/diner, large living room, a downstairs WC, three bedrooms and a modern shower room. The property has a low maintenance rear garden. There are popular bus links nearby with access to Harold Wood Station and local shops. There are multiple schools only a short distance from the property.

Front Garden

Porch

Hallway

Kitchen/Diner - 11'11" x 15'06"

Living Room - 12'05" x 13'10"

Downstairs WC

Landing

Bedroom One - 10'01" x 13'07"

Bedroom Two - 8'00" x 12'10"

Bedroom Three - 10'00" x 7'00"

Shower Room - 7'08" x 8'06"

Low Maintenance Rear Garden

Parking on Road

Disclaimer: Information provided about this property does not constitute or form part of an offer or contract, nor may be it be regarded as representations. All interested parties must verify accuracy and your solicitor must verify tenure/lease information, fixtures & fittings and, where the property has been extended/converted, planning/building regulation consents. All dimensions are approximate and quoted for guidance only as are floor plans which are not to scale and their accuracy cannot be confirmed. Reference to appliances and/or services does not imply that they are necessarily in working order or fit for the purpose.

"Our Service is Key"

3 Bedroom
Mid Terraced House
Guide Price £325,000
Sevenoaks Close, Romford, RM3 7EE



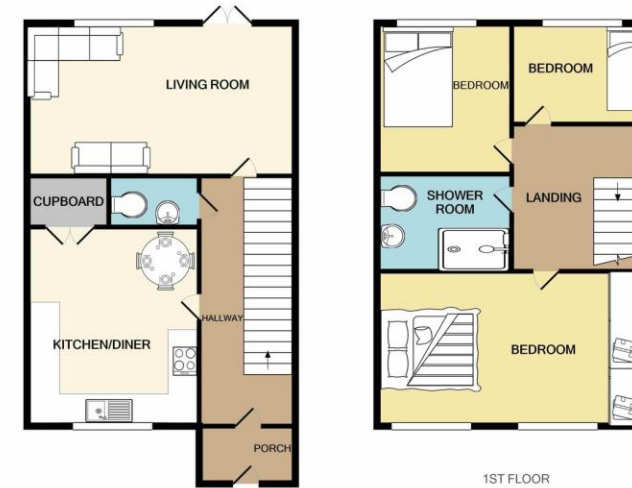

Whilst every attempt has been made to ensure the accuracy of the floor plan contained here, measurements of doors, windows, rooms and any other items are approximate and no responsibility is taken for any error, omission, or mis-statement. This plan is for illustrative purposes only and should be used as such by any prospective purchaser. The services, systems and appliances shown have not been tested and no guarantee as to their operability or efficiency can be given.
Made with Metropix ©2021