



Edward Street, Hessele, HU13 9ND

Asking Price £110,000



---

Platinum Collection

## Edward Street, Hesse, HU13 9ND

---

A good sized two double bedroom mid terrace house with loft area which is in good order throughout and which must be viewed early to avoid any disappointment. The property would ideally suit the buy to let investor or a first time buyer. The property has gas central heating system, double glazed and briefly comprises entrance hall, lounge, dining area, fitted kitchen, lobby, bathroom and two bedrooms to the first floor and loft area to the second floor. Outside is a forecourt area and a small rear garden. The property is situated in a good residential area in Hesse close to all local amenities.



# Edward Street, Hessle, HU13 9ND

## Key Features



Energy Efficiency Rating		
	Current	Potential
Very energy efficient - lower running costs		
(92-plus) <b>A</b>		
(81-91) <b>B</b>		
(69-80) <b>C</b>		
(55-68) <b>D</b>	<b>61</b>	
(39-54) <b>E</b>		
(21-38) <b>F</b>		
(1-20) <b>G</b>		
Not energy efficient - higher running costs		
<b>England &amp; Wales</b>	EU Directive 2002/91/EC	

## HESSLE

The Town of Hessle is well served for local amenities with first class shopping facilities available within the Town Centre, public transportation & local primary and secondary schools. Good road and rail connections are available with a local train station off Southfield, and the A63 dual carriageway running nearby to the South of the town, allowing convenient access to Hull City Centre and the national motorway network.

## ENTRANCE PORCH

with double glazed entrance door.

## ENTRANCE HALL

with half glazed door, radiator, laminate flooring and stairs to first floor.

## LOUNGE/DINING AREA

23'7 into bay x 10'6 (7.19m into bay x 3.20m)  
Lounge Area - with double glazed angle bay window to the front elevation, feature fireplace, gas fire, laminate floor.

Dining Area - with double glazed window to the rear elevation, radiator, laminate flooring and under stairs cupboards.

## FITTED KITCHEN

10'11 x 7'6 (3.33m x 2.29m)  
with a range of base and wall unit, laminate work surfaces, drawers, sink unit, gas cooker point, extractor hood, splash back tiling, plumbing for automatic washing machine and dishwasher, tiled floor, larder unit and double glazed window to the side elevation.

## REAR LOBBY

with tiled floor, storage cupboard and double glazed door to the rear garden

## BATHROOM

5'6 x 7'6 (1.68m x 2.29m)  
with three piece suite, comprising panelled bath with shower over, wash hand basin, w.c., radiator, tiled floor, half tiled and double glazed window to the side elevation.

## LANDING

with double glazed window to the rear elevation and fixed staircase to the loft area.

## BEDROOM 1

10'10 x 13'7 (3.30m x 4.14m)  
with double glazed window to the front elevation, feature fireplace, radiator.

## BEDROOM 2

11'1 x 8'6 (3.38m x 2.59m)  
with double glazed window to the rear elevation and radiator.

## LOFT AREA

9' x 12'2 max measurements (2.74m x 3.71m max measurements)  
with velux window and storage to eaves.

## EXTERNAL

Outside is a forecourt area with gate and brick walling forming boundary. To the rear of the property is a lawn garden with shed, fence forming boundary and gate.

## GENERAL INFORMATION

SERVICES - Mains water, electricity, gas and drainage are connected to the property.

CENTRAL HEATING - The property has the benefit of a gas fired central heating system to panelled radiators.

DOUBLE GLAZING - The property has the benefit of

replacement PVC double glazed frames  
COUNCIL TAX - From a verbal enquiry/online check we are led to believe that the Council Tax band for this property is Band A . (East Riding Of Yorkshire). We would recommend a purchaser make their own enquiries to verify this.

VIEWING - Strictly by appointment with the sole agents.

FIXTURES & FITTINGS - Carpets, curtains & light fittings may be purchased with the property and these will be specified upon inspection but would be subject to separate negotiation.

## THINKING OF SELLING?

We would be delighted to offer a FREE - NO OBLIGATION appraisal of your property and provide realistic advice in all aspects of the property market. Whether your property is not yet on the market or you are experiencing difficulty selling, all appraisals will be carried out with complete confidentiality.

## MORTGAGES

The mortgage market changes rapidly and it is vitally important you obtain the right advice regarding the best mortgage to suit your circumstances.

We are able to offer professional Mortgage Advice without any obligation. A few minutes of your valuable time could save a lot of money over the period of the Mortgage.

Professional Advice will be given by Licensed Credit Brokers. Written quotations on request. Your home is at risk if you do not keep up repayments on a mortgage or other loan secured on it.

## AGENTS NOTES

Philip Bannister & Co.Ltd for themselves and for the vendors or lessors of this property whose agents



they are give notice that (i) the particulars are set out as a general outline only for the guidance of intending purchasers or lessees, and do not constitute any part of an offer or contract (ii) all descriptions, dimensions, references to condition and necessary permissions for use and occupation, and other details are given in good faith and are believed to be correct and any intending purchaser or tenant should not rely on them as statements or representations of fact but must satisfy themselves by inspection or otherwise as to the correctness of each of them (iii) no person in the employment of Philip Bannister & Co.Ltd has any authority to make or give any representation or warranty whatever in relation to this property. If there is any point which is of particular importance to you, please contact the office and we will be pleased to check the information, particularly if you contemplate travelling some distance to view the property.

### **AGENTS NOTES (continued)**

Philip Bannister & Co.Ltd for themselves and for the vendors or lessors of this property whose agents they are give notice that (i) the particulars are set out as a general outline only for the guidance of intending purchasers or lessees, and do not constitute any part of an offer or contract (ii) all descriptions, dimensions, references to condition and necessary permissions for use and occupation, and other details are given in good faith and are believed to be correct and any intending purchaser or tenant should not rely on them as statements or representations of fact but must satisfy themselves by inspection or otherwise as to the correctness of each of them (iii) no person in the employment of Philip Bannister & Co.Ltd has any authority to make or give any representation or warranty whatever in relation to this property. If there is any point which

is of particular importance to you, please contact the office and we will be pleased to check the information, particularly if you contemplate travelling some distance to view the property. Philip Bannister & Co.Ltd advise they do not test fitted appliances, electrical and plumbing installation or central heating systems, nor have they undertaken any type of survey on this property. These particulars are issued on the strict understanding that all negotiations are conducted through Philip Bannister & Co.Ltd. And prospective purchasers should check on the availability of the property prior to viewing, Photograph Disclaimer - In order to capture the features of a particular room we will mostly use wide angle lens photography. This will sometimes distort the image slightly and also has the potential to make a room look larger. Please therefore refer also to the room measurements detailed within this brochure.

In compliance with NTSTEAT Guidance on Referral Fees, the agent confirms that vendors and prospective purchasers will be offered estate agency and other allied services for which certain referral fees/commissions may be made available to the agent. Services the agent and/or a connected person may earn referral fees/commissions from Financial Services, Conveyancing and Surveys. Typical Financial Services referral fee I2I Financial Planning Group Ltd £124.42, Peace of Mind Financial Solutions Ltd (figure to be updated), Foster Denovo (figure to be updated). Typical Conveyancing Referral Fee: Brewer Wallace Solicitors £100 Bridge McFarland LLP £100 Lockings Solicitors £100







GROUND FLOOR  
477 sq.ft. (44.3 sq.m.) approx.



1ST FLOOR  
336 sq.ft. (31.2 sq.m.) approx.

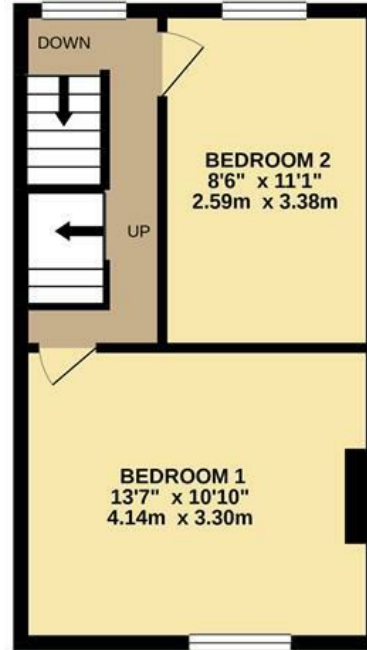

2ND FLOOR  
124 sq.ft. (11.5 sq.m.) approx.

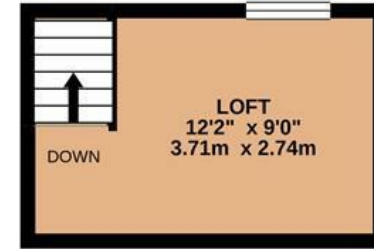

TOTAL FLOOR AREA : 937 sq.ft. (87.0 sq.m.) approx.

Whilst every attempt has been made to ensure the accuracy of the floorplan contained here, measurements of doors, windows, rooms and any other items are approximate and no responsibility is taken for any error, omission or mis-statement. This plan is for illustrative purposes only and should be used as such by any prospective purchaser. The services, systems and appliances shown have not been tested and no guarantee as to their operability or efficiency can be given.  
Made with Metropix ©2021





**Philip**  
**Bannister**  
Estate & Letting Agents

---

Platinum Collection

58 Hull Road, Hessle, Hull, East Yorkshire, HU13 0AN  
Tel: 01482 649777 | Email: [info@philipbannister.co.uk](mailto:info@philipbannister.co.uk)  
[www.philipbannister.co.uk](http://www.philipbannister.co.uk)

