



Plot 13 – The Maple  
Stackyard Green, Woolpit  
£395,000



# Stackyard Green

Green Road | Woolpit | IP30 9RG

**Stackyard Green** is the first new development in Woolpit for some years and will provide 49 new high specification residential properties on the southern side of the popular village of Woolpit. The site is being built by the award-winning Suffolk developer **Landex** who continue to deliver prestigious designed developments utilising quality materials, and finished to an exceptionally high standard. The standard specification will include many items offered by others as 'extras' so please contact us for full details of the specification.

Offered for sale will be a mixture of detached and semi detached houses and bungalows, all with fitted wardrobes, UPVC double glazed windows and central heating. Parking/garages will be available next to the plot, and there will be gardens to front and rear.

**Woolpit** is positioned mid way between the towns of Stowmarket and Bury St Edmunds, and with easy access to the A14 trunk route. It offers a bakers, a co-op, garage, post office, pubs, fish and chip shop, health centre and primary school.

**The Maple** is a detached house, offering a hallway, cloakroom, store cupboard, and good sized sitting room. The kitchen/diner is across the rear of the property, and includes French doors to the garden, whilst the kitchen is fully integrated. Upstairs there is a landing, three bedrooms, an en suite shower to the main bedroom and a family bathroom. Outside there are gardens to the front and rear and there is a garage to the side.

Living Room	6.073m x 3.438m
Kitchen/Diner	5.697m x 3.075m
Bedroom 1	5.272m maximum x 3.405m maximum
Bedroom 2	3.895m maximum x 3.405m maximum
Bedroom 3	2.962m x 2.607m

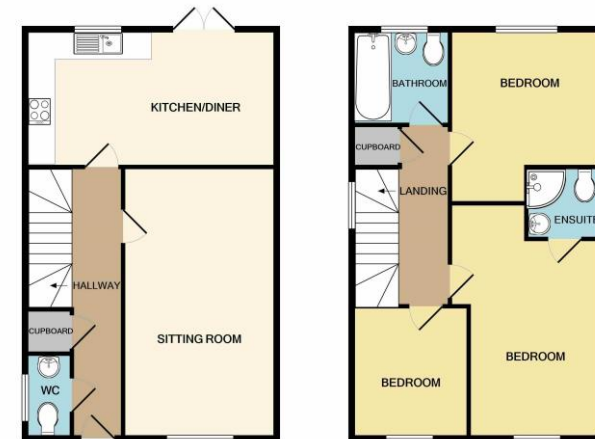

**Note:** Floorplans and specification are from plans supplied. The vendors and their agents reserve the right to change those designs if necessary.

**LACY SCOTT  
& KNIGHT**

150 YEARS est. 1869

WWW.LSK.CO.UK

Tel: 01284 748600

10 RISBYGATE STREET,  
BURY ST EDMUNDS, IP33 3AA

Tel: 01449 612384

MARKET PLACE, STOWMARKET,  
SUFFOLK, IP14 1DN

#### Plans, Areas and Schedules

These are based on the Ordnance Survey and are for reference only. They have been checked and computed by the Agents, and the Purchaser(s) shall be deemed to have satisfied themselves as to the description of the property, and any error or misstatement shall not annul the letting, nor entitle either party to compensation. The plans are for the purpose of identification only. In the event of any discrepancy between the plans and schedule of areas, the schedule of areas shall prevail. **Misrepresentation and Notices** Lacy Scott & Knight for themselves and as Agents for the Seller of the property give notice that:-

- These Particulars are intended to give a fair and substantially correct overall description for the guidance of intending Purchaser(s) and do not constitute, nor constitute part of, an offer or contract. No responsibility is assumed for the accuracy of individual items.
- All descriptions, dimensions, references to condition and necessary permissions for use and occupation and other details are given in good faith and are believed to be correct, but any intending Purchaser(s) should not rely on them as statements or representations of facts, but must satisfy himself by inspection or otherwise as to the correctness of each item.
- No person in the employment of Lacy Scott & Knight has any authority to make or give any representation or warranty whatever in relation to this property or these particulars not to enter into any contract relating to the property on behalf of Lacy Scott & Knight nor any contract on behalf of the Sellers.
- No responsibility can be accepted for any expenses incurred by any intending Purchaser(s) in inspecting properties which have been sold or withdrawn.
- Should any dispute arise as to the boundaries or an pre-contract points on the General Remarks and Stipulations, Particulars, Schedule, Plans or the interpretation of any of them, the questions will be referred to the arbitration of the Agents, whose decision shall be final.