



Coquet Retreat Rothbury Guide Price £225,000

An unusually spacious first floor apartment on the corner of Townfoot and Bridge Street. Immaculately presented, the property is situated close to the centre of Rothbury within easy walking distance of all amenities the property would make an ideal holiday home. The accommodation is accessed from Bridge Street and comprises Entrance Hall, stairs up to; Sitting Room, modern fitted Kitchen/Dining Room, 2 bedrooms and 2 bathrooms, (one en-suite). From the Kitchen there are patio doors leading to a balconied seating area, spiral staircase down to a small enclosed yard with a store/sun room.

www.turveywestgarth.co.uk
t: 01669 621312

turvey
westgarth
land & property consultants

Coquet Retreat

The property has been used as a highly successful Holiday Let. The property is exceptionally well presented with features including, exposed wooden doors, floor lighting in passageway, stone fireplace on an exposed stone wall, fully tiled bathroom/en-suite and spotlighting. The kitchen has built in appliances including, fridge, freezer, washing machine, dishwasher and a gas hob and electric oven. The store room within the yard, would make an ideal sun room.

Services

Mains water, drainage, electricity and gas. Gas-fired central heating. Pvc-framed double glazing.

Postcode

NE65 7SE

Energy Performance Certificate

Current Rating 49 (E) full report available upon request.

Local Authority

Northumberland County Council
Tel: 01670 627000

Council Tax

The property is subject to Business Rates

Tenure

Leasehold -990 years remaining.

Score	Energy rating	Current	Potential
92+	A		
81-91	B		
69-80	C		
55-68	D		58 D
39-54	E	49 E	
21-38	F		
1-20	G		

Viewing

Strictly by appointment with the selling agents.

Location

Please refer to the location plan incorporated within these particulars.

For detailed directions please contact the selling Agents.

Particulars prepared: January 2021

Property Reference: 10728



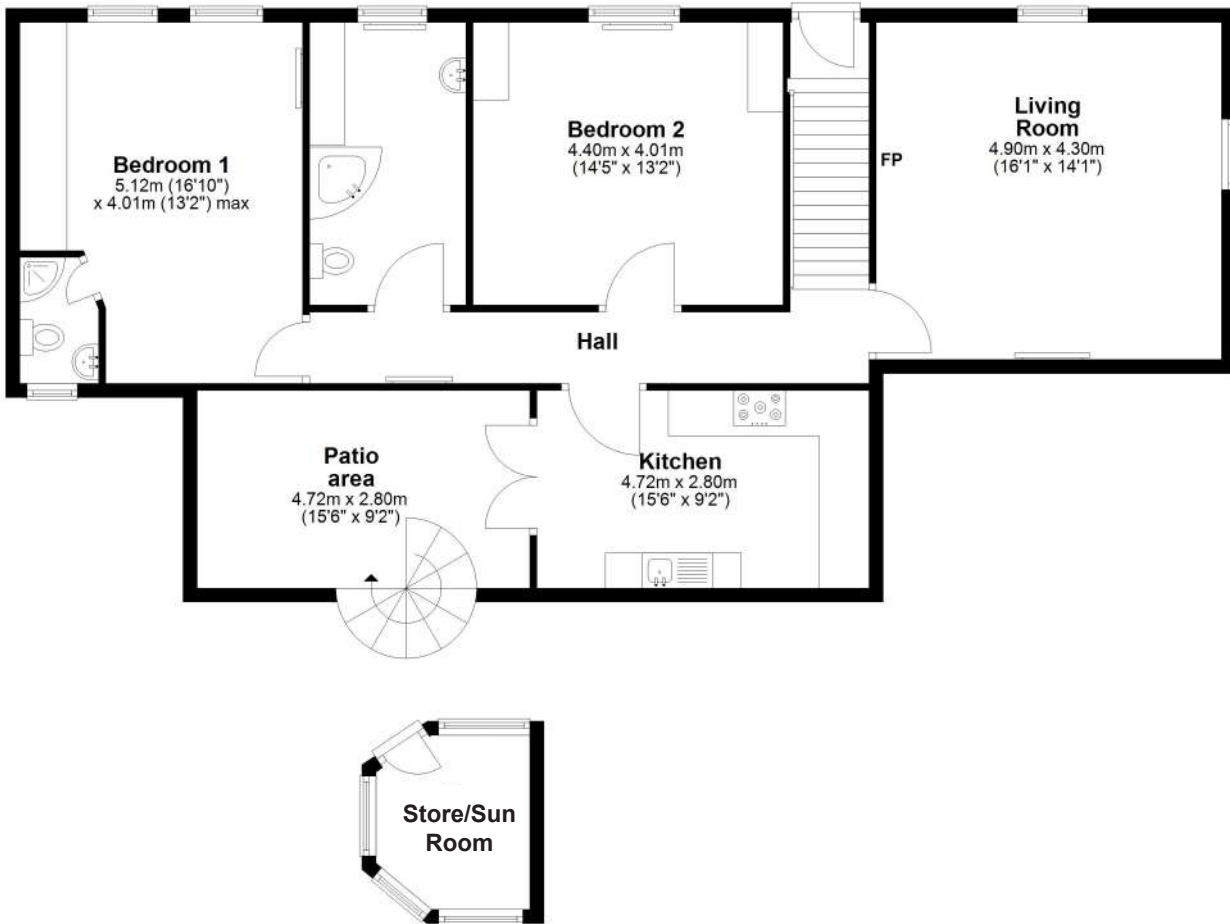











Ordnance Survey © Crown Copyright 2015. All rights reserved. Licence number 100022432. Plotted Scale - 1:10000

**turvey
westgarth**

land & property consultants

These particulars are intended only as a guide for prospective purchasers and do not constitute part of an offer or contract. All descriptions, dimensions and other details are given in good faith and are believed to be correct but prospective purchasers should not rely on them as statements or representations of fact, but must satisfy themselves by inspection or otherwise as to their correctness. No responsibility can be accepted for expenses incurred by prospective purchasers in inspecting a property that has been sold or withdrawn from the market.

Important Notice

Townfoot, Rothbury Morpeth NE65 7SP

t: 01669 621312 e: info@turveywestgarth.co.uk www.turveywestgarth.co.uk