

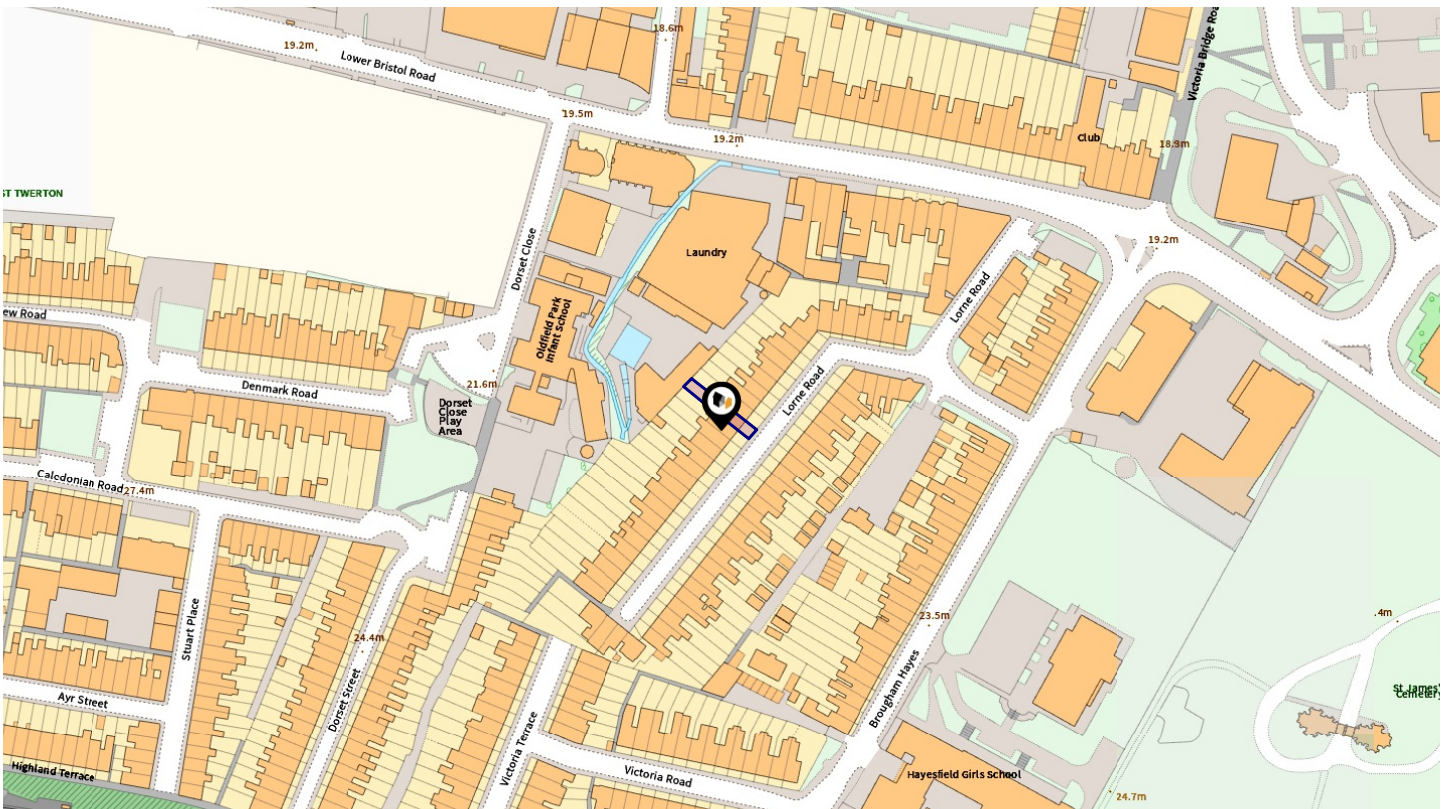

# KEY FACTS FOR BUYERS

Lorne Road, Bath, BA2

September 2021



## A guide to this property and the local area

29 Silver Street Bradford on Avon Wiltshire BA15 1JY  
01225 867555  
bona@daviesanddavies.co.uk  
www.daviesanddavies.co.uk





18<sup>th</sup> September 2021

## INTRODUCTION

An attractive mid terrace period home situated in this ultra convenient location, a short walk from the city centre, with the fabulous amenities of Moorland Road also close at hand. Presented to a good standard throughout the house provides a generous level of accommodation arranged over three floors and would make an ideal purchase for a family where space is high on the list of priorities or an investment opportunity. Once inside you will discover; inviting entrance hall, living room, versatile reception 2, impressive kitchen/diner, downstairs cloakroom, four bedrooms, en suite and two shower rooms. Externally there are pleasant gardens to the front and the rear. A superb home in this sought after position, early viewing essential.

The property is situated South of the city centre with a wealth of amenities to take advantage of on the door step. There are excellent primary schools close by not to mention the highly regarded Bath City Farm, and a multitude of secondary school options also easily accessible. The property is situated close to further amenities on Moorland Road, with Bath Spa Train Station located in the City Centre itself.\*

AGENT NOTE: There is a planning application relating to the Laundry building that neighbours the rear garden. Further details can be found here: <https://www.bathnes.gov.uk/webforms/planning/details.html?refval=20/03166/FUL // 20/03166/FUL>

# PROPERTY OVERVIEW

**LORNE ROAD, BATH, BA2**



 **Boundary (Land Registry Title Plan)**

## PROPERTY KEY FACTS

Terraced House  
2 Bedrooms

Floor Area: **818.06 ft<sup>2</sup>**  
**76.00 m<sup>2</sup>**

Plot Size: **0.03 acres**

Council Tax Band: **C**

Annual Cost: **£1,693.47 (avg)**

Land Registry  
Title Number: **ST333965**

Tenure: **Freehold**

£/sqft: **£305.62**

## AREA KEY FACTS

Local Authority: **BATH AND NORTH  
EAST SOMERSET**

Flood Risk: **Very Low**

Conservation Area: **No**

Predicted Broadband Speeds

Basic: **16 Mbps**

Superfast: **227 Mbps**

Ultrafast: **600 Mbps**

Mobile Coverage  
(based on voice calls made indoors)

EE: 

Three: 

O2: 

Vodafone: 

Satellite / Fibre TV Availability

BT: 

Sky: 

Virgin: 

## PLANNING HISTORY

No Planning Records Available

29 Silver Street Bradford on Avon Wiltshire BA15 1JY  
01225 867555  
bona@daviesanddavies.co.uk  
www.daviesanddavies.co.uk

# PROPERTY OVERVIEW

## PHOTO GALLERY



29 Silver Street Bradford on Avon Wiltshire BA15 1JY  
01225 867555  
bona@daviesanddavies.co.uk  
www.daviesanddavies.co.uk

# PROPERTY OVERVIEW

## PHOTO GALLERY



29 Silver Street Bradford on Avon Wiltshire BA15 1JY  
01225 867555  
bona@daviesanddavies.co.uk  
www.daviesanddavies.co.uk

# PROPERTY OVERVIEW

## FLOORPLANS

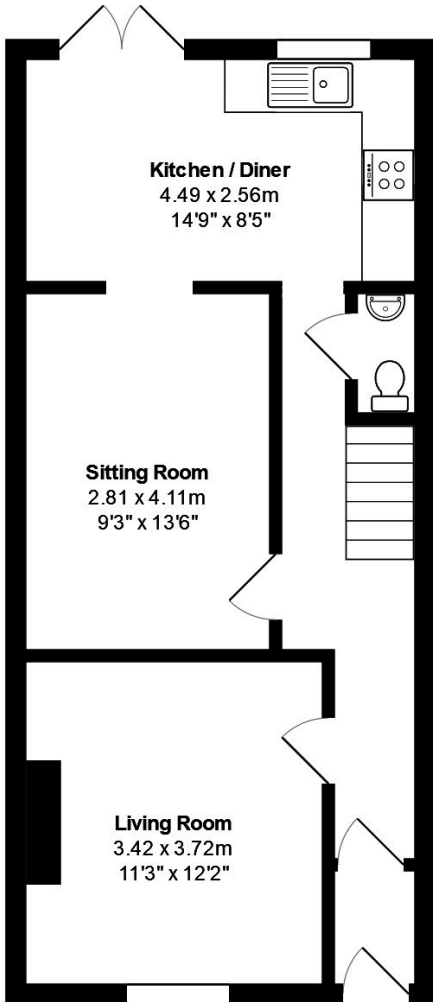

Ground Floor

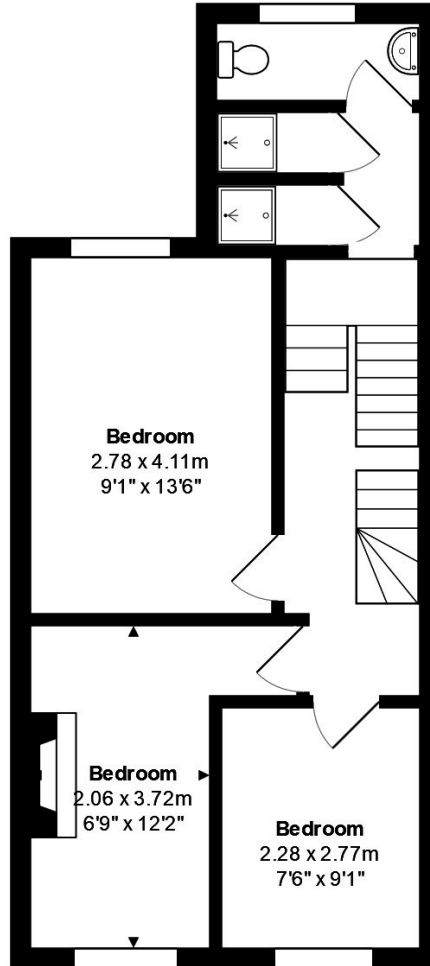

First Floor

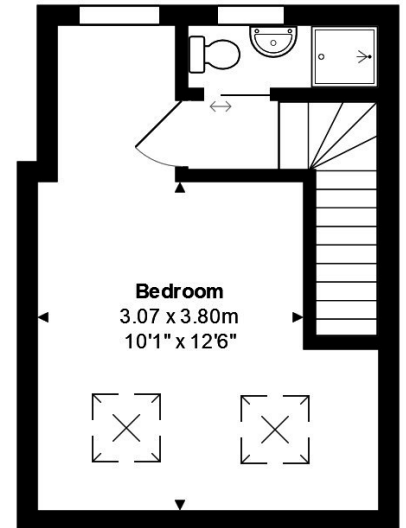

Second Floor

Total Area: 111.9 m<sup>2</sup> ... 1204 ft<sup>2</sup>

All measurements are approximate and for display purposes only.

# PROPERTY OVERVIEW

## EPC

Lorne Road, BATH, BA2

Energy rating

**D**

Valid until 31.07.2026

Score	Energy rating	Current	Potential
92+	<b>A</b>		
81-91	<b>B</b>		85   <b>B</b>
69-80	<b>C</b>		
55-68	<b>D</b>	64   <b>D</b>	
39-54	<b>E</b>		
21-38	<b>F</b>		
1-20	<b>G</b>		

# LOCAL AREA

## NEARBY SCHOOLS & RATINGS

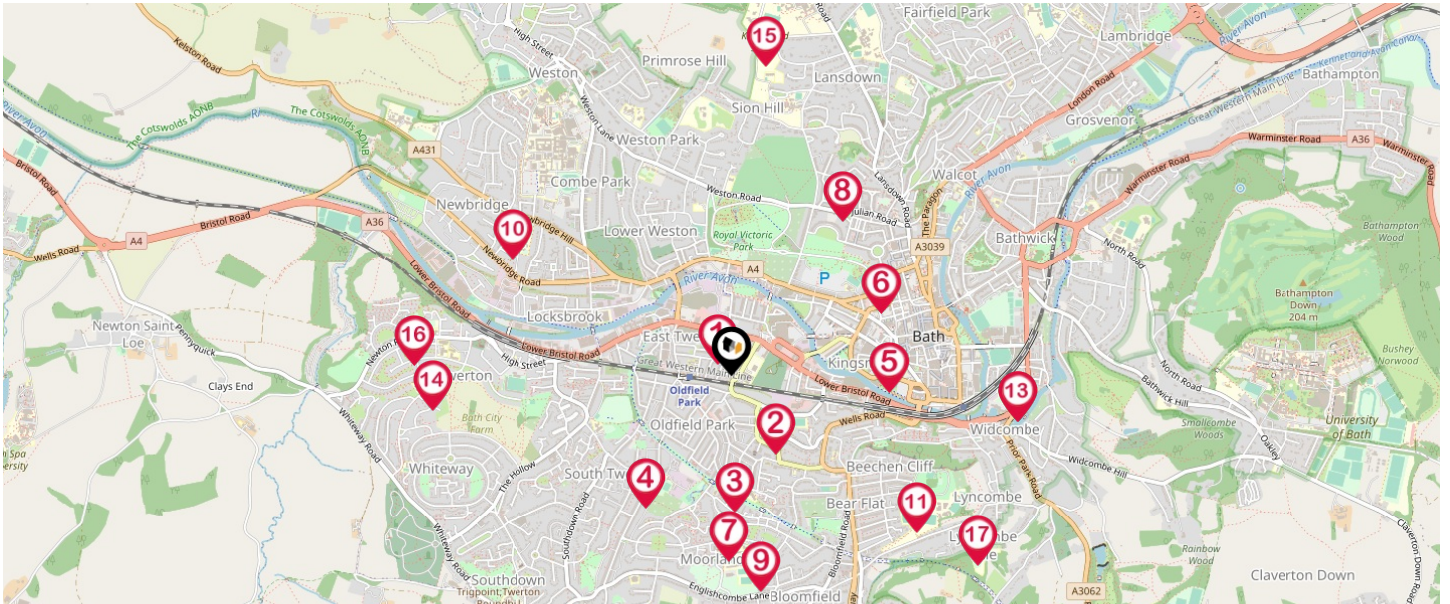

Pin	School Details	Rating	Pupils	Distance	Nursery	Primary	Secondary	College	Private
1	Oldfield Park Infant School	Good	179	0.05 Miles	<input type="checkbox"/>	<input checked="" type="checkbox"/>	<input type="checkbox"/>	<input type="checkbox"/>	<input type="checkbox"/>
2	Hayesfield Girls School	Good	1385	0.34 Miles	<input type="checkbox"/>	<input type="checkbox"/>	<input checked="" type="checkbox"/>	<input checked="" type="checkbox"/>	<input type="checkbox"/>
3	St John's Catholic Primary School	Good	315	0.5 Miles	<input type="checkbox"/>	<input checked="" type="checkbox"/>	<input type="checkbox"/>	<input type="checkbox"/>	<input type="checkbox"/>
4	Oldfield Park Junior School	Good	248	0.57 Miles	<input type="checkbox"/>	<input checked="" type="checkbox"/>	<input type="checkbox"/>	<input type="checkbox"/>	<input type="checkbox"/>
5	Bath College	Good	-	-	<input type="checkbox"/>	<input type="checkbox"/>	<input type="checkbox"/>	<input checked="" type="checkbox"/>	<input type="checkbox"/>
6	Bath Academy	-	86	0.61 Miles	<input type="checkbox"/>	<input type="checkbox"/>	<input checked="" type="checkbox"/>	<input checked="" type="checkbox"/>	<input checked="" type="checkbox"/>
7	Moorlands Infant School	Good	169	0.68 Miles	<input type="checkbox"/>	<input checked="" type="checkbox"/>	<input type="checkbox"/>	<input type="checkbox"/>	<input type="checkbox"/>
8	St Andrew's Church School	-	219	0.71 Miles	<input checked="" type="checkbox"/>	<input checked="" type="checkbox"/>	<input type="checkbox"/>	<input type="checkbox"/>	<input type="checkbox"/>
9	Moorlands Junior School	Good	224	0.8 Miles	<input type="checkbox"/>	<input checked="" type="checkbox"/>	<input type="checkbox"/>	<input type="checkbox"/>	<input type="checkbox"/>
10	Newbridge Primary School	Good	402	0.9 Miles	<input type="checkbox"/>	<input checked="" type="checkbox"/>	<input type="checkbox"/>	<input type="checkbox"/>	<input type="checkbox"/>
11	Beechen Cliff School	-	1286	0.91 Miles	<input type="checkbox"/>	<input type="checkbox"/>	<input checked="" type="checkbox"/>	<input checked="" type="checkbox"/>	<input type="checkbox"/>
12	Widcombe CofE Junior School	-	238	1.09 Miles	<input type="checkbox"/>	<input checked="" type="checkbox"/>	<input type="checkbox"/>	<input type="checkbox"/>	<input type="checkbox"/>
13	Widcombe Infant School	-	182	1.09 Miles	<input type="checkbox"/>	<input checked="" type="checkbox"/>	<input type="checkbox"/>	<input type="checkbox"/>	<input type="checkbox"/>
14	Twerton Infant School	Good	182	1.1 Miles	<input checked="" type="checkbox"/>	<input checked="" type="checkbox"/>	<input type="checkbox"/>	<input type="checkbox"/>	<input type="checkbox"/>
15	Kingswood Preparatory School	-	373	1.15 Miles	<input checked="" type="checkbox"/>	<input checked="" type="checkbox"/>	<input type="checkbox"/>	<input type="checkbox"/>	<input checked="" type="checkbox"/>
16	St Michaels Junior Church School	-	151	1.16 Miles	<input type="checkbox"/>	<input checked="" type="checkbox"/>	<input type="checkbox"/>	<input type="checkbox"/>	<input type="checkbox"/>
17	The Paragon School, Junior School of Prior Park College	-	261	1.16 Miles	<input checked="" type="checkbox"/>	<input checked="" type="checkbox"/>	<input type="checkbox"/>	<input type="checkbox"/>	<input checked="" type="checkbox"/>

29 Silver Street Bradford on Avon Wiltshire BA15 1JY  
 01225 867555  
 bona@daviesandd Davies.co.uk  
 www.daviesandd Davies.co.uk



# LOCAL AREA

## NEAREST TRANSPORT LINKS

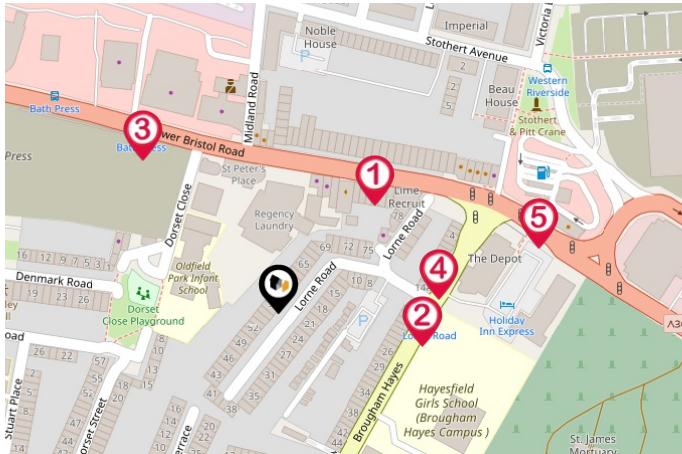

### BUS STOPS/STATIONS

- 1 - Brougham Hayes | 0.07 miles
- 2 - Lorne Road | 0.07 miles
- 3 - Dorset Close | 0.09 miles
- 4 - Lorne Road | 0.08 miles
- 5 - Brougham Hayes | 0.13 miles

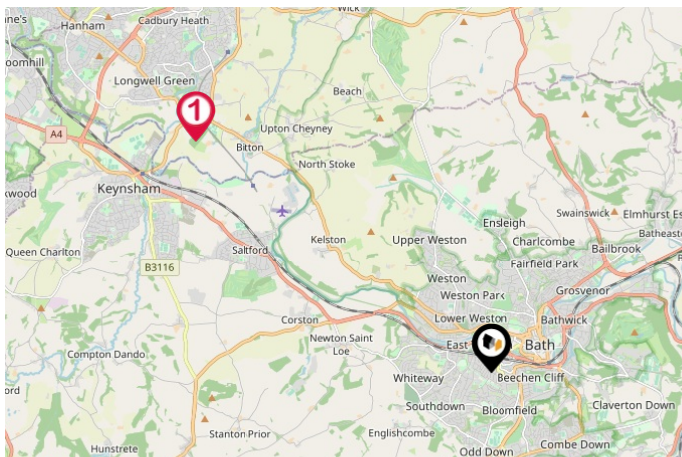

### LOCAL CONNECTIONS

- 1 - Bitton (Avon Valley Railway) | 5.51 miles

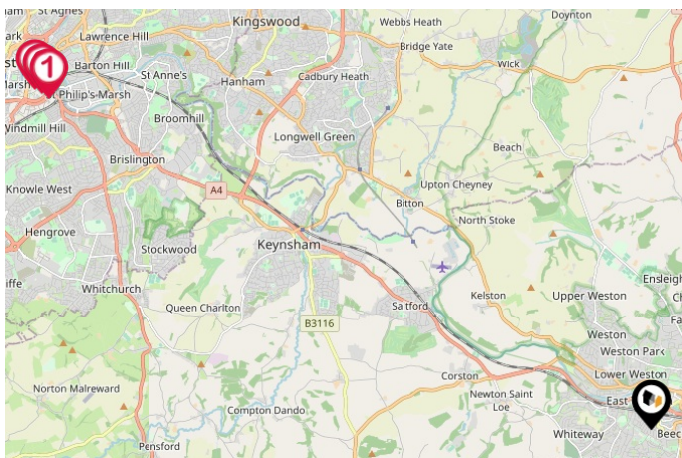

### FERRY TERMINALS

- 1 - Temple Meads Station Ferry Landing | 10.11 miles
- 2 - Temple Bridge (Bristol) Ferry Landing | 10.24 miles
- 3 - St Philip's Bridge | 10.35 miles

29 Silver Street Bradford on Avon Wiltshire BA15 1JY  
 01225 867555  
[bona@daviesanddavies.co.uk](mailto:bona@daviesanddavies.co.uk)  
[www.daviesanddavies.co.uk](http://www.daviesanddavies.co.uk)

# LOCAL AREA

## NEAREST TRANSPORT LINKS

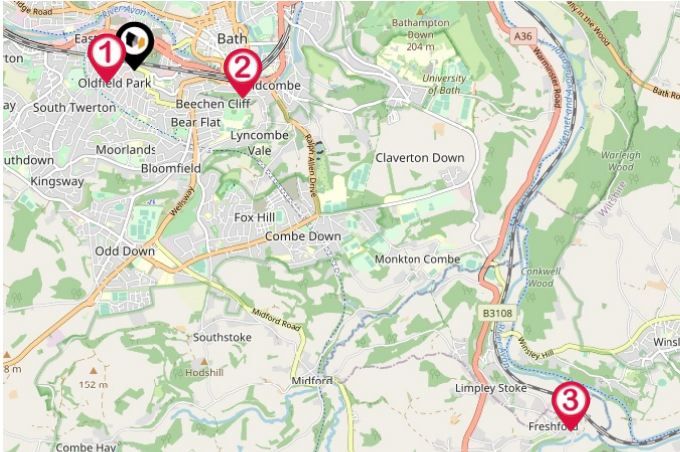

### NATIONAL RAIL STATIONS

- 1 - Oldfield Park Rail Station | 0.2 miles
- 2 - Bath Spa Rail Station | 0.87 miles
- 3 - Freshford Rail Station | 4.21 miles

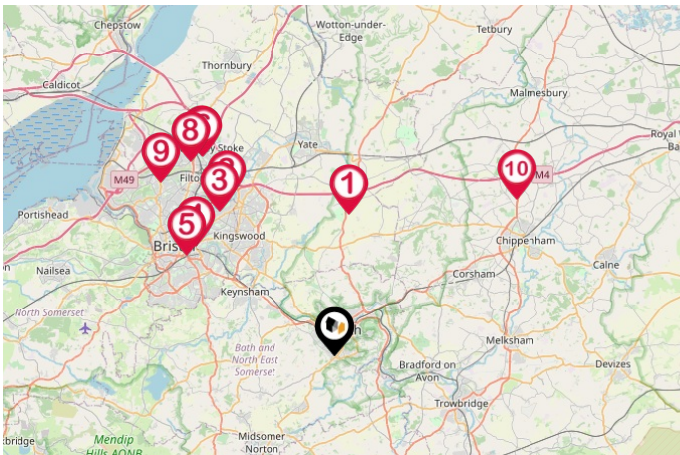

### TRUNK ROADS/MOTORWAYS

- 1 - M4 J18 | 8.47 miles
- 2 - M4 J19 | 11.05 miles
- 3 - M32 J1 | 10.78 miles
- 4 - M32 J2 | 10.28 miles
- 5 - M32 J3 | 10.39 miles
- 6 - M5 J15 | 14.03 miles
- 7 - M4 J20 | 14.1 miles
- 8 - M5 J16 | 14.18 miles
- 9 - M5 J17 | 14.34 miles
- 10 - M4 J17 | 14.41 miles

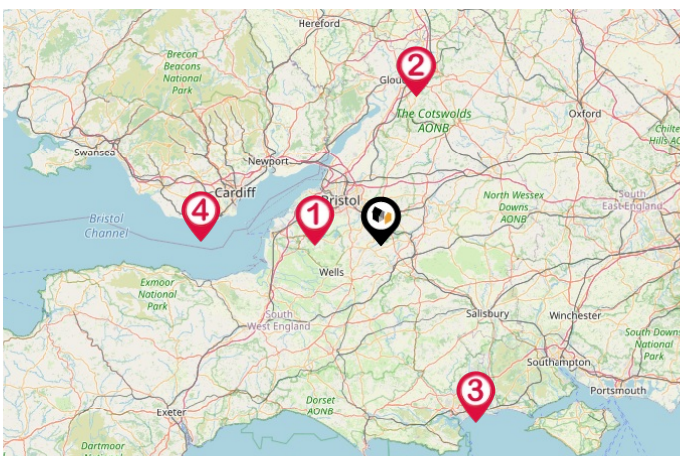

### AIRPORTS/HELIPADS

- 1 - Bristol International Airport | 14.44 miles
- 2 - Gloucestershire Airport | 36.66 miles
- 3 - Bournemouth International Airport | 47.96 miles
- 4 - Cardiff International Airport | 41.56 miles

29 Silver Street Bradford on Avon Wiltshire BA15 1JY  
 01225 867555  
 bona@daviesandd Davies.co.uk  
 www.daviesandd Davies.co.uk

# LOCAL MARKET

## HOUSE PRICE STATISTICS FOR BA2

### 10 YEAR HISTORY OF AVERAGE PRICES BY PROPERTY TYPE

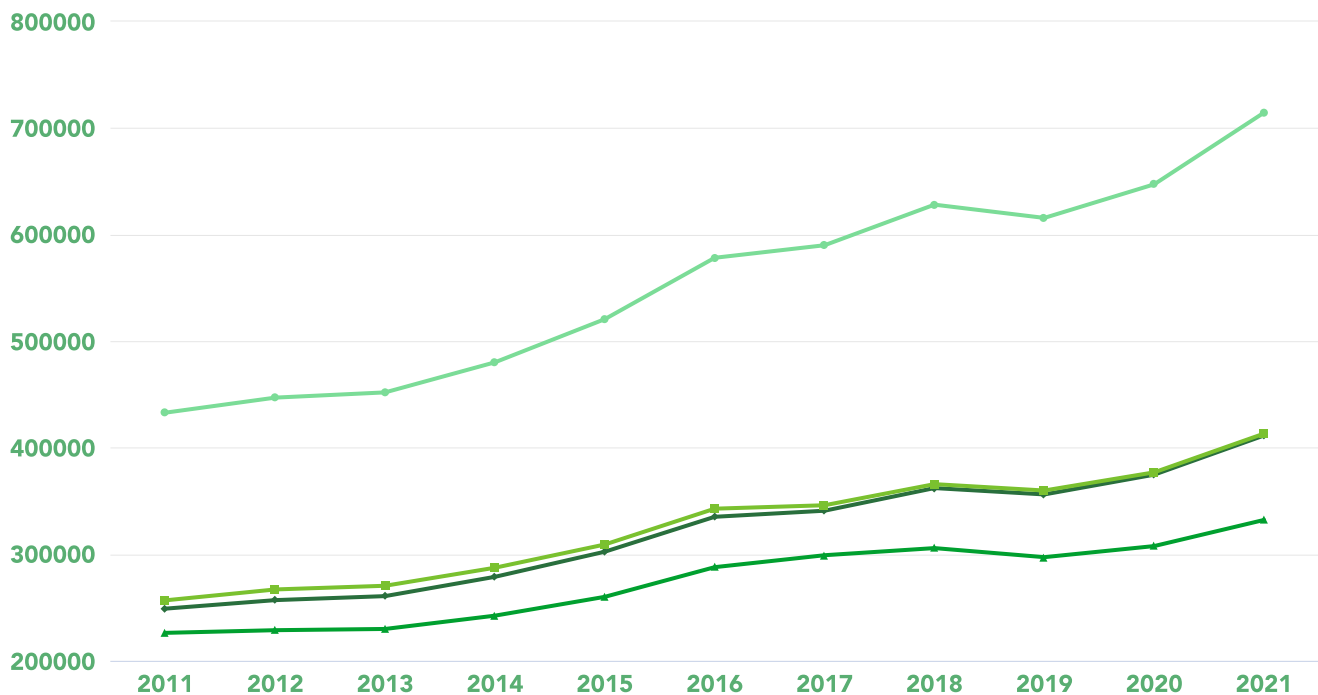

**FLAT**  
+ 46.83%



**TERRACED**  
+ 60.92%



**SEMI-DETACHED**  
+ 65.26%



**DETACHED**  
+ 65.04%

## About Us

Established in 1990, Justin and Michele Davies opened their first office in Trowbridge, intent on providing a top quality personal service coupled with a highly active selling approach. This successful formula has led to the expansion of the company, making Davies & Davies the largest independent Estate Agency in West Wiltshire with offices in Bradford on Avon, Westbury, Trowbridge and an associate office in London. Davies & Davies are members of The Property Ombudsman, NAEA Propertymark, Guild of Property Professionals, OnTheMarket.com, and Relocation Agent Network.

29 Silver Street Bradford on Avon Wiltshire BA15 1JY  
01225 867555  
bona@daviesanddavies.co.uk  
www.daviesanddavies.co.uk

Powered by  
**aprift**  
Know any property instantly

# DATA QUALITY

is committed to comprehensive property data being made available upfront to make the home buying and selling process quicker, easier and cheaper. Which is why they have partnered with Sprift, the UK's leading supplier of property specific data.

## Data Partners:



Contains public sector information licensed under the Open Government Licence v3.0

The information contained in this report is for general information purposes only and to act as a guide to the best way to market your property and the asking price.

Sprift Technologies Limited aggregate this data from a wide variety of sources and while we endeavour to keep the information up to date and correct, we make no representations or warranties of any kind, express or implied, about the completeness, accuracy, reliability, of the information or related graphics contained in this report for any purpose. Any reliance you place on such information is therefore strictly at your own risk. In no event will we be liable for any loss or damage including without limitation, indirect or consequential loss or damage, or any loss or damage whatsoever arising from loss of data or profits arising out of, or in connection with, the use of this report.

Information produced by HM Land Registry. Crown copyright and database rights 2021