

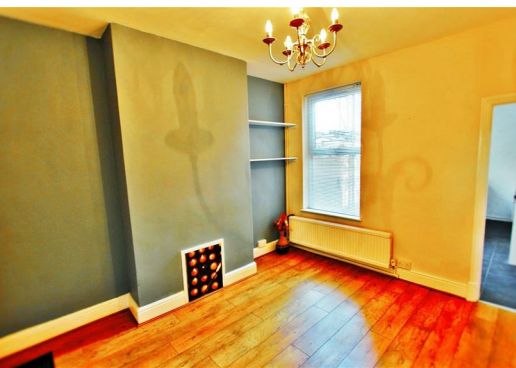

Knighton Fields Road West,

Leicester, Leicestershire, LE2 6LH

£650 PCM



A stunning 2 bedroom property located in the Aylestone area and with good links to the city centre and motorways. Benefiting from gas central heating, double glazing, on-street parking, rear garden with external storage. The ground floor comprises of: two reception rooms (the first which has a log burning fire), kitchen with washing machine/fridge freezer/built-in gas hob & electric oven. The first floor comprises of: two double bedrooms, and bathroom which benefits from both shower cubicle and bath. Offered on an unfurnished basis. Available now!

ACCOMMODATION

RECEPTION ROOM ONE

RECEPTION ROOM TWO

KITCHEN

REAR GARDEN

STAIRS AND LANDING

BEDROOM ONE

BEDROOM TWO

BATHROOM (BATH AND SHOWER CUBICLE)

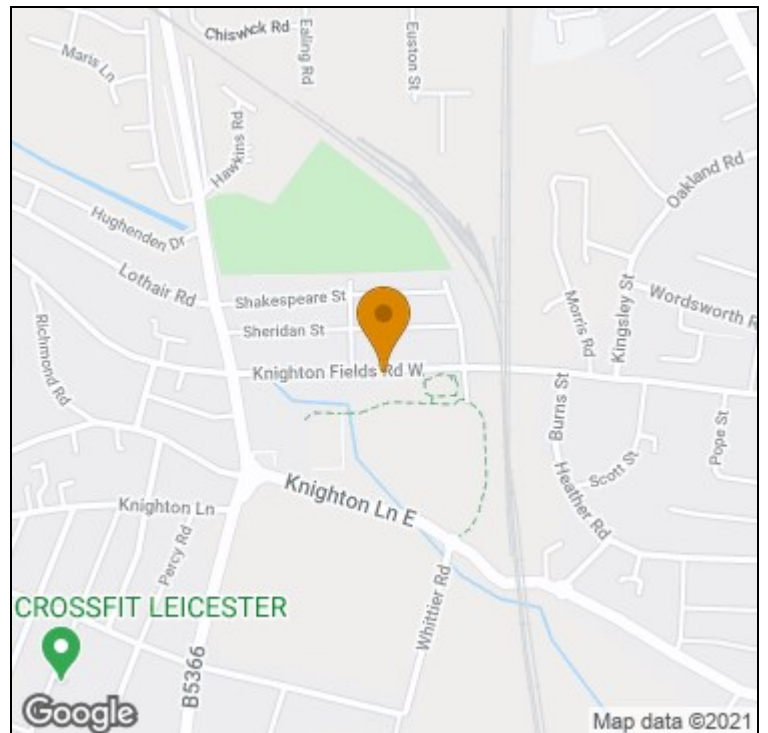
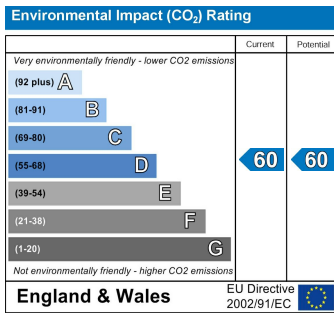
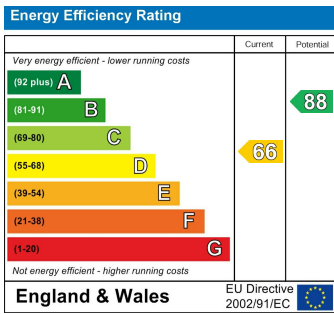

t: 01163660990 e: oadby@newtonfallowell.co.uk

www.newtonfallowell.co.uk