



2 Exeter Court
Worthing, BN11 5PN

Asking price £250,000

2 Exeter Court Worthing, BN11 5PN

James & James Estate Agents are delighted to bring to the market this BEAUTIFUL two double bedroom Ground Floor Flat. Other benefits include a LOUNGE/DINER modern kitchen, refitted shower room and separate WC GAS CENTRAL HEATING double glazing, SUN PATIO and is offered for sale with no onward chain. In our opinion internal viewing is considered essential to appreciate the overall size and condition of this fantastic apartment

Exeter Court is located in West Worthing within this sought after Pevensey Gardens development near Grand Avenue. The sea is within walking distance and Grand Avenue has one of Worthing's main bus routes. There are also the local shops on Goring Road about 1 mile away.

Lease: 937 year lease - Share of Freehold

- Ground Floor
- Sun Patio
- Modern Kitchen
- Re fitted shower room and separate WC
- Gas Central Heating
- Double Glazing
- Fitted bedroom furniture in bedroom one
- Sought after development
- No onward Chain
- Viewing highly recommended
- Vendors sole agent
- Video tour available





Entrance Hall

Lounge Diner
21'1 x 13'9 (6.43m x 4.19m)

Modern Shower Room

Modern Fitted Kitchen
9'6 x 8'8 (2.90m x 2.64m)

Separate WC

Bedroom One
13'3 x 12'4 (4.04m x 3.76m)

Bedroom Two
12'9 x 9'5 (3.89m x 2.87m)

Floor Plan

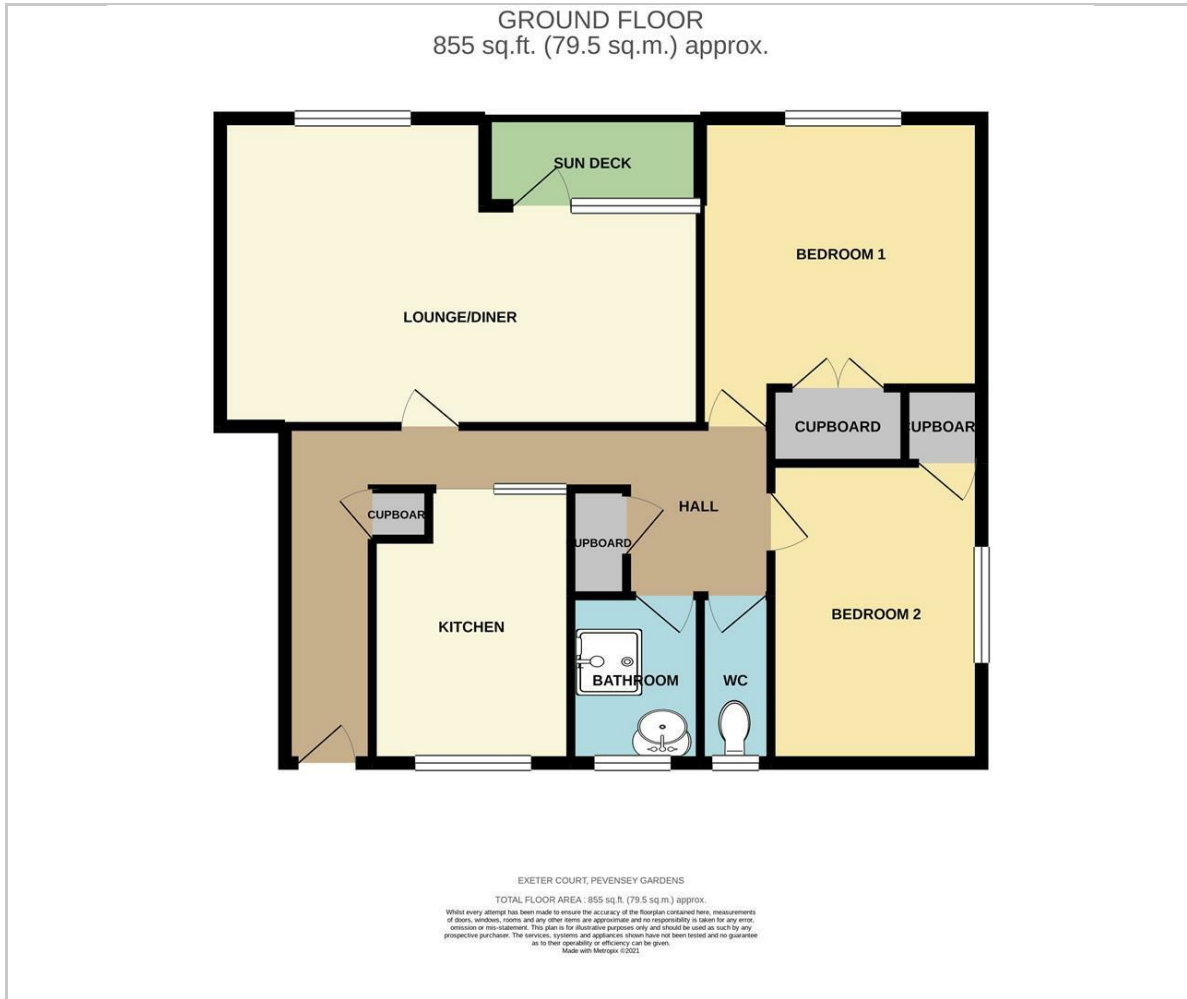

Viewing

Please contact our Worthing Office on 01903 958770 if you wish to arrange a viewing appointment for this property or require further information.

These particulars, whilst believed to be accurate are set out as a general outline only for guidance and do not constitute any part of an offer or contract. Intending purchasers should not rely on them as statements of representation of fact, but must satisfy themselves by inspection or otherwise as to their accuracy. No person in this firm's employment has the authority to make or give any representation or warranty in respect of the property.

Area Map

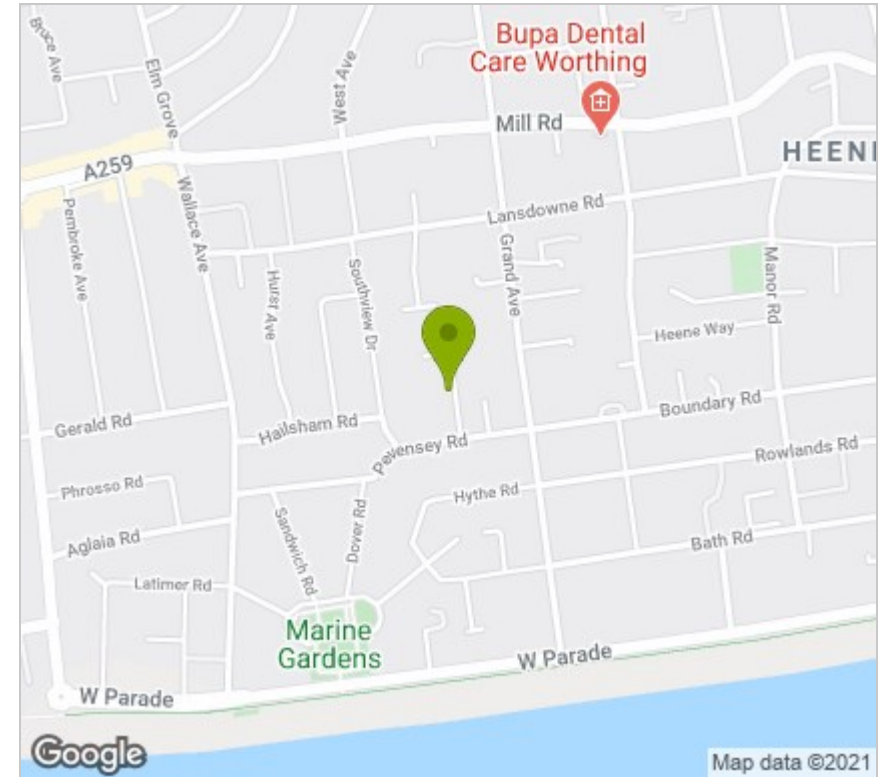

Energy Efficiency Graph

